Forester

1952

1952 Forester

CO EDITORS

Carl Scichili

Calla Ann Crepin

BUSINESS MANAGER

Gordon Bennett

Lake Forest College has indeed suffered a loss in the passing of Joseph P. Nash, so rightly spoken of as "a gifted teacher and a talented artist".

It is to his memory that this yearbook is dedicated. But more fitting and enduring as memorials to him are his paintings, one of which is reproduced here. The painting we have chosen to include in our yearbook is representative of the western panorama which Mr. Nash excelled in portraying.

Lake Forest College

1952 Forester

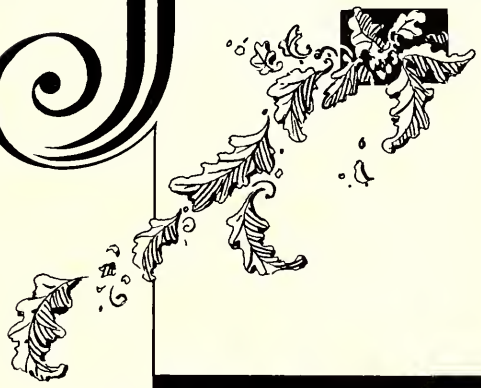

Published by

THE STUDENT BODY

OF LAKE FOREST COLLEGE

LAKE FOREST • ILLINOIS

Dedicated to Joseph P. Nash

In the passing of Joseph P. Nash, Lake Forest College has suffered the loss of a much loved and highly esteemed member of its faculty. A graduate of the Art Institute of Chicago and a well-known painter of portraits and landscapes, he came to Lake Forest in 1944. Under his direction the Department of Art was organized and soon became a vital and significant part of the humanities program of the College. A gifted teacher, as well as a talented artist, he was superbly equipped to give his students instruction in technique and to develop in them an understanding and appreciation of the nature of the creative process and of genuine artistic achievement. Devoted to the ideal of liberal arts education, he gave freely of his time and energy and creative talents in serving the College, and in every way open to him endeavored to contribute to its development and improvement. This is attested to, in part, by his being chosen by his colleagues to serve on the General Policies Committee and by his election to the presidency of the Lake Forest chapter of the American Association of University Professors.

Feeling deeply our great loss, we can yet be grateful for his artistic creations which give us aesthetic pleasure and which remain as tangible memorials to him. Intangible, but no less real to us, is the lasting impression left in our hearts and minds by a man whose character and accomplishment will continue to be an example and inspiration to us in carrying on our work at Lake Forest.

Arthur Voss

THE KORHUMEL STUDENT CENTER

Foreword

Lake Forest is more than merely a group of buildings, it is an institution dedicated to the development of personality and the building of character in young people. To portray to what extent and in what ways Lake Forest during the school year of 1951-1952 has succeeded in this objective, is the purpose of this book.

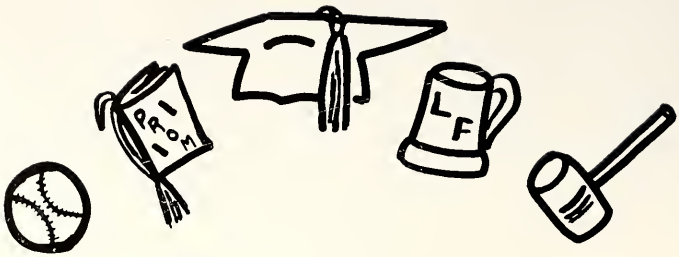

Contents

ADMINISTRATION
- Dr. Johnson 8
- Deans 9
- Faculty 10

CLASSES 16
- Senior 18
- Junior 38
- Sophomore 42
- Freshmen 45

SOCIAL GROUPS 48
- Sororities 50
- Fraternities 64

ORGANIZATIONS 72

SPORTS 98
- Football 100
- Basketball 106
- Baseball 110
- Tennis 112
- Golf 114
- Intramurals 115
- WAA 119

STUDENT LIFE 124

LAKE FOREST INFORMALS 148

Bennett, Leishman

Crittenden, McElwain, Kuntz

Forester Staff

Co-Editors	CALLA ANN CREPIN, CARL SCICHILI
Business Manager	GORDON BENNETT
Organizations Editor	GAIL KUNTZ
Copy Editor	JOANNE RALSTON BONNIE MESSMAN JANICE LIPPER
Photography Editor	MARCIA CRITTENDEN
Layout Editor	JOAN SCHWUCHOW
Art Editor	MARGE WILLIAMS DON PETERSON CAROL ECKERT
Sports Editor	BOB LEISHMAN

Schwuchow, Messman, Ralston, M. Williams.

President Johnson

Dr. Ernest A. Johnson, president of Lake Forest College, is a graduate of Colorado College and holds degrees from Denver and Northwestern Universities. He first came to this campus in 1924 as an instructor and he became president of the college in 1942.

The college is now in the midst of preparing for its centennial to be celebrated in nineteen hundred and fifty seven, and this consumes a great deal of the president's time and energy. Although Dr. Johnson is kept very busy, he always has time for friendly chats with the students. His astonishing memory of the student's names and faces will always be remembered.

Dr. William L. Dunn came to Lake Forest College in the fall of 1949 as Dean of the College. He received his B.A. degree at the University of Illinois and his Ph.D. at the University of Wisconsin. He has always taken a lively interest in all student affairs and has worked with student committees that helped to solve problems that prevailed on the campus.

WILLIAM L. DUNN
Dean of the College

Deans

MARJORIE BENNETT
Dean of Women

In 1950 Miss Marjorie Bennett came to Lake Forest College as Dean of Women. She received her B.A. at Smith College, her M.A. at Connecticut College, and she took graduate study in personnel at Radcliffe College. Miss Bennett has helped with various campus functions and has always been willing to offer suggestions and try to make advantageous changes in student living and campus life.

Howard Hoogesteger, commonly known as "Hoogie", has been the new Dean of Men and assistant professor of psychology this year. He received his B.S. and M.Ed. degrees from Springfield College, Springfield, Mass. He is now continuing his work on his doctorate at Northwestern University. Mr. Hoogesteger and his family come to Lake Forest from Bloomington, Illinois, where he was Dean of Men and assistant professor of psychology at Illinois Wesleyan College.

HOWARD
HOOGESTEGER
Dean of Men

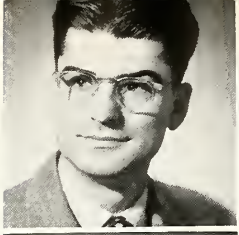
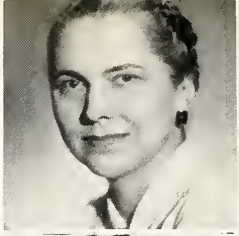

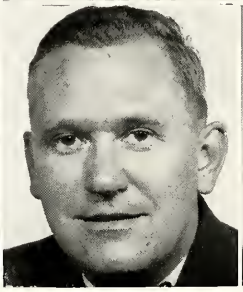

Robert D.
Amaden, Ph.M.
Director of Admissions

Madeline
Ashton, Ph.D.
Professor of Modern Languages

Peter A.
Belpulsi, B.F.A.
Instructor in Art

Martha L.
Biggs, M.S.
Librarian

Theodore
Cavins, A.M.
Assistant Director of Admissions

John
Converse, M.S.
Assistant Professor of Speech

Harold B.
Curtis, Ph.D.
Professor of Mathematics

Edward J.
Dirks, Ph.D.
Professor of Philosophy

Mrs. Margaret F.
Hartzo, R.N.
College Nurse

S. A. Hartzo,
A.M.
Associate Professor of Political Sciences

The Pepsodent boys at their best.

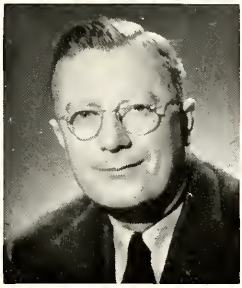

Gordon R.
Blakeslee, B.S.
Superintendent,
Building and Grounds

John W.
Breen, M.S.
Associate Professor of
Physical Education

Peter J.
Bussone, M.S.
Alumni Director

Mrs. Arlene N.
Byrne, M.A.
Instructor in Speech

Dena
Domenicali, M.S.
Assistant Librarian

Margaret
Funderburg, M.A.
Instructor in Modern
Languages

Ellis C.
Halverson, A.B.
Business Manager

Richard W.
Hantke, Ph.D.
Professor of History

Betty Jean
Hileman, B.A.
Instructor in Physical
Education

Harold R.
Hutcheson, Ph.D.
Professor of English

Too good to resist.

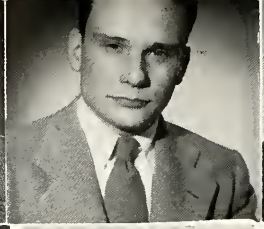

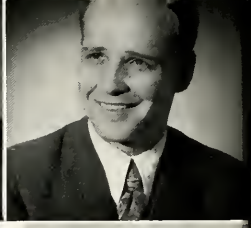
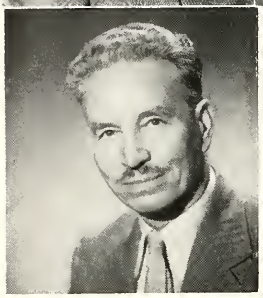

Harold C.
Jensen, M.S.
Associate Professor of
Physics

Bruce L.
Lineburg, Ph.D.
Professor of Biology

Gordon
Milne, Ph.D.
Associate Professor of
English

Mrs. Sarah
Morgan, M.A.
Assistant Professor of
Psychology

Robert P.
Kalter, M. M.
Instructor in Music

Cornelius
Loew, Ph.D.
College Chaplain

Louis A.
Keller, M.B.A.
Associate Professor of
Economics

Mrs. Elizabeth
Luer, A.B.
Director of Dormitories

William A.
Koivisto, Ph.D.
Associate Professor of
Economics

Mrs. Elizabeth
Lunn, Ph.D.
Associate Professor of
Biology

Something wrong in the far corner?

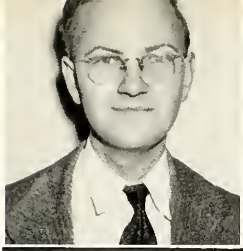

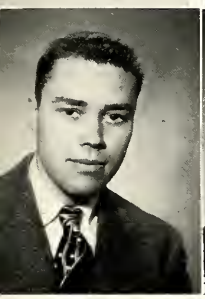

Mrs. Eileen
Kuhns, M.A.
nstructor in Sociology

E. Douglas
Kuhns, M.A.
Assistant Professor of
Economics

Ann
Larsen, B.A.
Assistant Librarian

Walter H.
Lemm, M.S.
Assistant Professor of
Physical Education

Norman
Martin, M.A.
Assistant Professor of
Sociology

Robert C.
Martin, M.A.
Associate Professor of
Speech

Marie J.
Meloy, A.B.
Registrar

Mungo
Miller, Ph.D.
Associate Professor of
Psychology

Herbert A.
Nicholaus, Ph.D.
Professor of Economics

Edward O.
North, Ph.D.
Professor of Chemistry

Lake Forest can't be losing!

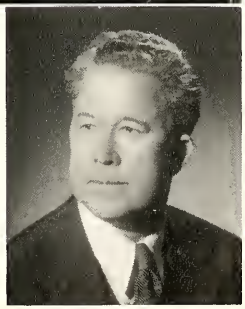

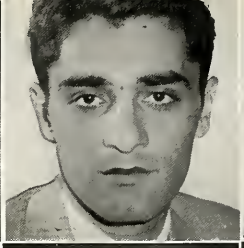

Mrs. Esther Pese, Ph.D.
Assistant Professor of English

Edwin C. Reichert, Ph.D.
Professor of Education

Walter W. Pese, M.A.
Assistant Professor of History

Bertha Reynolds, M.S.C.
Assistant Professor of Economics and Secretarial Training

Albert Pounian, M.F.A.
Instructor in Art

Karl A. Roth, M.A.
Associate Professor of Religion

Donald Pierce, M.S.
Assistant Professor of Physics

Milton Smith, M.S.
Vice-president in charge of Public Relations

Robert Sharvy, Ph.D.
Assistant Professor of Social Science and Philosophy

Mrs. Ruth Thomas, M.M.
Assistant Professor of Music

Loyal B. Tillotson, M.B.A.
Assistant Business Manager

Arthur Voss, Ph.D.
Professor of English

Ronald B. Williams, Ph.D.
Professor of Romance Languages

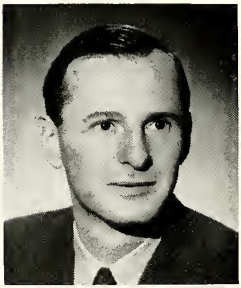
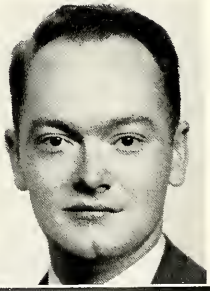

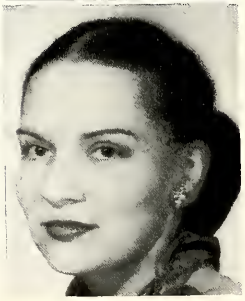
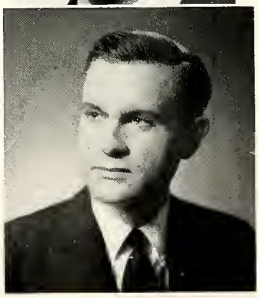

Dr. Sharvy, Dr. Hantke.

Dr. Voss, Dr. Hantke, Mr. Martin.

Housemothers

Standing: Mrs. Harris, Mrs. Soderberg.
Seated: Miss Shaver, Mrs. Ingram, Mrs. Hibbard.

Classes

SENIOR CLASS OFFICERS: Bob Joor, vice-president; Jane McLaughlin, secretary; John Gaspar, president; Hi Howard, treasurer (not in picture).

Here we are at the close of our college career at Lake Forest—the Class of '52. Our senior year seemed to fly by so quickly. It was only October that we elected John Gaspar, president; Bob Joor, vice-president; Jane McLaughlin, secretary; and Hi Howard, treasurer; and now June is here already.

We all attended our last Honor's Day Chapel and saw many of our fellow classmates win awards. We helped plant the traditional tree before graduation and also attended the Senior Luncheon. Then came Baccalaureate Sunday with all of us dressed in our caps and gowns. The senior dance was held the day before graduation. On Saturday, June 7, we proudly marched up the aisle to receive our diplomas.

When we stop to remember our past four years, we can see how much Lake Forest College means to us.

RICHARD JOSEPH ABRAHAMSON
Chicago, Illinois
Business Administration
North Park College

JAMES LEROY ACKLEY, JR.
Libertyville, Illinois
Psychology

FLORENCE AIVAZZADEH
Lincolnwood, Illinois
Philosophy
Forester Commission;WSGA, Treasurer; IWC, Treasurer; Kappa Alpha, Vice-President; Student Center; IRC; Honor Committee.

ETHEL ANDERSON
Lake Forest, Illinois
Spanish
Alpha Xi Delta, Secretary, Treasurer; STENTOR, Bus. Mgr.; WAA; FORESTER; Phi Sigma Iota, President; TUSITALA; Band, Majorette; Publications Club; Who's Who.

JOYCE ANDERSON
Chicago, Illinois
Sociology
Alpha Xi Delta, Pledge Trainer; WAA; Student Council; STENTOR; Pan-hellenic; WSGA; SCA; Food Committee; Election Committee.

CYNTHIA ANGWIN
Barre, Vermont
Psychology
Chi Omega, Correspondent; STENTOR; FORESTER; WAA; Band Majorette; Children's Theater.

IDA BARICKMAN
Streator, Illinois
Sociology
Gamma Phi Beta, President; Jr.-Panhellenic; Sr.-Panhellenic, Sec'y., President; Pi Alpha Chi; FORESTER; STENTOR; Kappa Alpha, President; Placement Bureau; Red Cross; Publications Club; Who's Who.

MILDON BEARDSLEY
Lake Forest, Illinois
Business Administration
Delta Chi; Religious Activities Council; SCA.

MILES BEATTY, JR.
Lake Bluff, Illinois
Business Administration
Phi Pi Epsilon

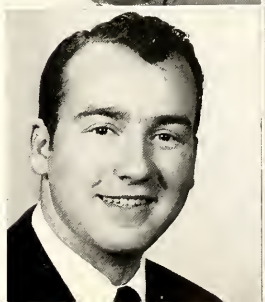

DAVID BEHAN
Indianapolis, Indiana
Speech
Phi Pi Epsilon; Men's Glee Club; Garrick, Technical Director; STENTOR; SCA, Treasurer.

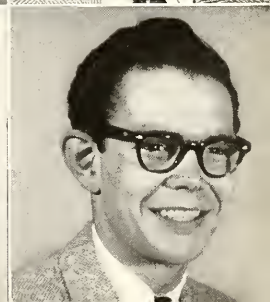

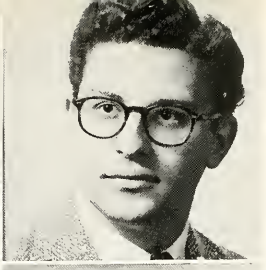

MILESTE BENEDICT
Lake Forest, Illinois
Romance Languages
Alpha Delta Pi; WAA; Madrigal; Choir

MICHAEL BERTOLINI
Highland Park, Illinois
Speech
Phi Delta Theta; Garrick, President

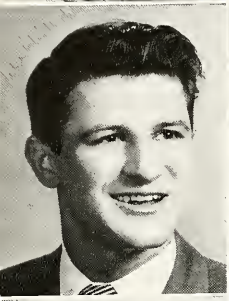

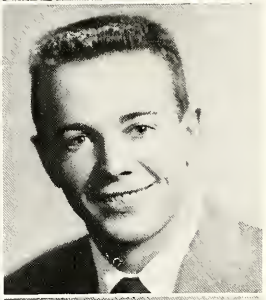

ROGER BERTRAND
Green Bay, Wisconsin
Business Administration
Phi Delta Theta

JAMES JAY BLESSING
Skokie, Illinois
Economics
Delta Chi; Athletic Board of Control; Baseball; Basketball; Football, Most Valuable Player; Economics Club; Lettermen's Club.

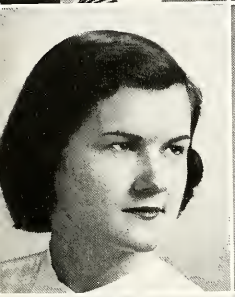

CLARA BLOZIS
Rockford, Illinois
English
Gamma Phi Beta, Treasurer, Secretary; Student Council, Secretary; WAA; Alpha Lambda Delta, President; Kappa Alpha; Community Council; World Federalists, Secretary; IRC, President; Debate; Garrick, Treasurer, Secretary; Who's Who.

PATRICIA LOIS BRANDON
Bensenville, Illinois
Business Administration
Alpha Delta Pi, Treasurer; WAA; WSGA; Student Council.

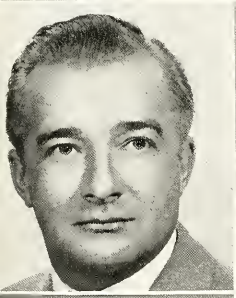

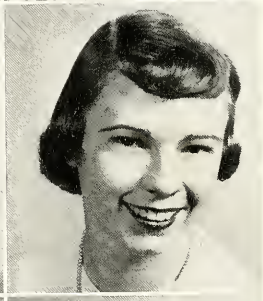

THOMAS H. BROST
Lake Forest, Illinois
Business Administration
University of Dayton

BARBARA JUNE BROUSE
Park Ridge, Illinois
Art
Alpha Phi; Panhellenic; STENTOR; Student Center; WAA.

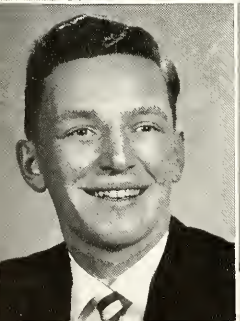

EMMET LELAND BROWN, JR.
Mt. Prospect, Illinois
Business Administration
IMC.

JANICE MARIE BRADLEY
Chicago, Illinois
Speech
Chi Omega, Social Chairman; Varsity Radio Club; Garrick.

HARVEY D. CAIN
Houston, Texas
Chemistry
Phi Pi Epsilon; Beta Beta Beta; SCA; Honor Committee.

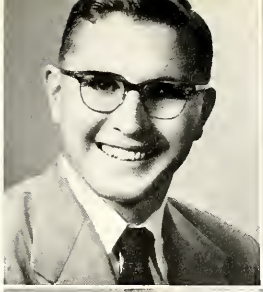

DONALD PETER CARLSON
Wilmette, Illinois
Business Administration
IMC; Band; Choir.

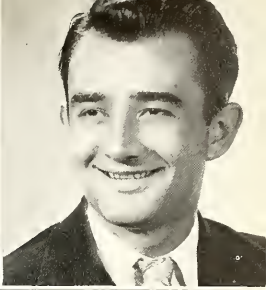

FRANK BRUCE CARNAHAN
North Chicago, Illinois
Business Administration
STENTOR, Bus. Mgr.; Publications Club.

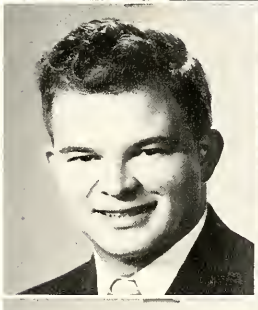

JOHN JOSEPH CASSIDY, JR.
Joliet, Illinois
Economics
Phi Pi Epsilon, President; Football, Captain; Iron Key; Interfraternity Council, President; Athletic Board of Control, President; Lettermen's Club, President.

CLAIRE JEAN CHAMBERLAIN
Lake Bluff, Illinois
Sociology
Kappa Kappa Gamma

BETTY LOUISE CHLEBAK
Chicago, Illinois
Sociology
Alpha Delta Pi, President; WSGA; FORESTER; Disciplinary Committee; Counselor; RAC; Panhellenic; Honor Committee.

DOROTHY ROSTRON CONZELMAN
Waukegan, Illinois
Biology
Alpha Xi Delta, Rush Chairman; Beta Beta Beta, Secretary; Panhellenic.

JACK NORMAN COPELAND
Evanston, Illinois
Business Administration

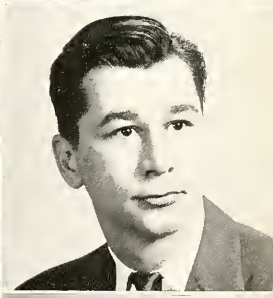

JOHN RICHARD COUCH
Tupelo, Mississippi
Sociology
Kappa Sigma, Song Director; Band, Director, Drum Major; Madrigal; Men's Glee Club; Mixed Choir; Pi Alpha Chi, Vice-President, Secretary; Quartet.

ANNE MACKAY CRAMPTON
Lake Forest, Illinois
Psychology
Chi Omega; Cheerleader; STENTOR; WAA.

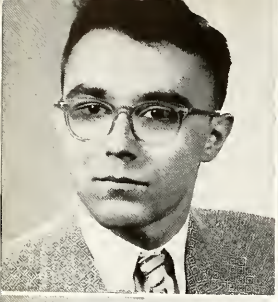

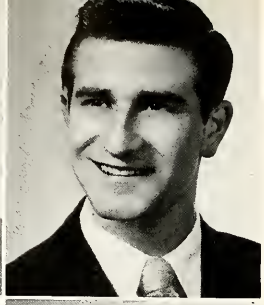

RICHARD ROBERT DAY
Lake Bluff, Illinois
History

PETER EUGENE DE BARTOLO
Highwood, Illinois
Economics
Sigma Chi.

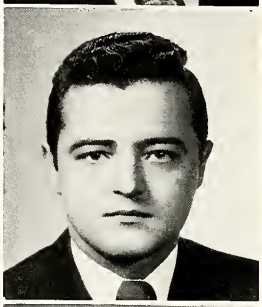

JOAN R. DELFOSSE
Chicago, Illinois
Sociology
Alpha Delta Pi, Social Chairman, Secretary; Junior-Panhellenic, President; Senior Pan-hellenic.

ROBERT BARRY DELGOFFE
Marinette, Wisconsin
Business Administration
Phi Delta Theta; Economics Club.

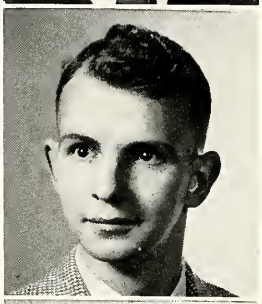

JOHN DEMOS
Joliet, Illinois
Economics
Phi Pi Epsilon.

JACK JOSEPH DIANA
Chicago, Illinois
Sociology
Phi Pi Epsilon.

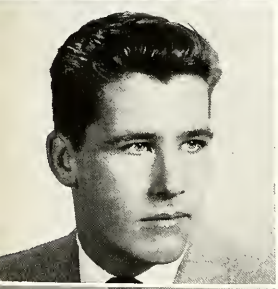

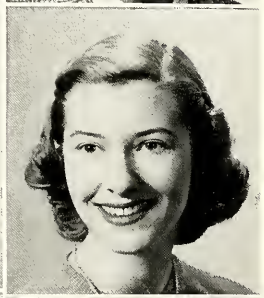

JOHN DAVID DONOGHUE
Pewee Valley, Kentucky
Sociology
Phi Pi Epsilon; Iron Key; Who's Who.

BARBARA TOWNES DUGGAN
Highland Park, Illinois
Psychology
Gamma Phi Beta; Honor Committee.

ELIZABETH ANNE EASINGWOOD
Evanston, Illinois
Spanish
Alpha Phi, President, Vice-President; SCA, Secretary; Food Committee; RAC; Pan-hellenic; Choir; Phi Sigma Iota, Secretary; WAA.

LORRAINE MAY EBNER
Kenosha, Wisconsin
English
Marquette University; Alpha Xi Delta, Secretary; WAA.

MARY STEWART EDWARDS
Skokie, Illinois
Sociology

JAMES STANLEY EKSTRAND
Waukegan, Illinois
Biology
Beta Beta Beta.

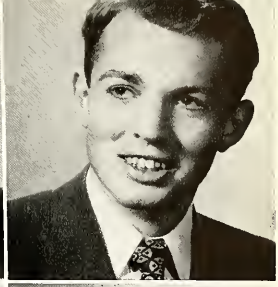

JERRY EMERZIAN
Waukegan, Illinois
Business Administration

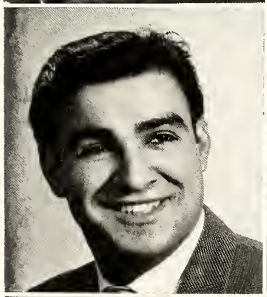

MARY ENGELHARD
Winnetka, Illinois
Speech
Alpha Delta Pi; Western College; Garrick; String Ensemble; STENTOR, Circulation Mgr.

SARA JANE EPLEY
Chicago, Illinois
History
Alpha Phi, Pledge Trainer; Forester Commission.

ARLENE FALK
Highland Park, Illinois

LEONARD FEDROW
Waukegan, Illinois
Business Administration

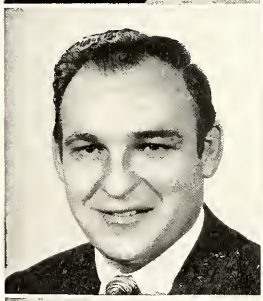

WILLIAM HOWARD FISHER
Chicago, Illinois
Economics
Delta Chi, President; Inter-fraternity Council; Intramural Board of Control; STENTOR, Sports Editor.

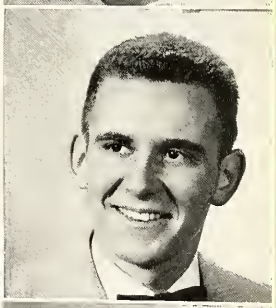

CHARLES DAVID FREEDMAN
Waukegan, Illinois
Speech
Omega Psi, Vice-President; Garrick, President, Vice-President, Treasurer; RAC; Radio; Oratory; Variety Show; Children's Theater.

JACQUELIN MARIE FRIDRICH
Highland Park, Illinois
English
Chi Omega, Rush Chairman; STENTOR; Garrick; Variety Show; NSA; Radio.

JOHN DON GASPAR
Bensenville, Illinois
History
Delta Chi; Athletic Board of Control; Senior Class President; Football; Lettermen's Club, Treasurer.

PRISCILLA ANNE GATES
Wheaton, Illinois
Sociology
Chi Omega, Social Chairman; Choir; FORESTER; STENTOR, Feature Editor, Editor-in-Chief; Community Council; WAA; Honor Committee.

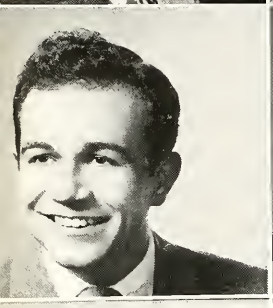

JERRY GERASIMO
Gary, Indiana
History
Phi Delta Theta, President; Junior Class President; Student Council, President; Iron Key, President; Community Council, Vice-President; Disciplinary Committee; Who's Who.

WAYNE HAROLD GOLWITZER
Waukegan, Illinois
Business Administration

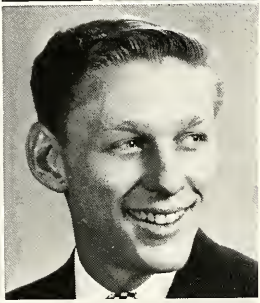

JEAN ROBERTSON GORIS
Huntington Woods, Michigan
Psychology
Alpha Delta Pi, Social Chairman; Counselor; Interfraternity Sing Chairman; Junior Class Secretary; Junior Prom Queen.

GERALD JAMES GORIS
Gary, Indiana
Business Administration
Phi Delta Theta; Iron Key; Student Council, Vice-President; Chairman of Election Committee; Honor Committee; Football; Men's Chorus; Policy Committee, Chairman.

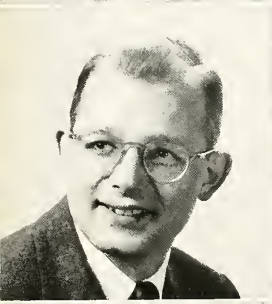

DAVID JOHN GRANT
Park Ridge, Illinois
English
Delta Chi; Variety Show Director; Forester Commission; RAC; Student Center; Food Committee, Chairman.

VIRGINIA L. GROTZ
Chicago, Illinois
English

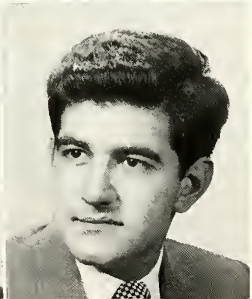

GEORGE LEO GUOKAS
Zion, Illinois
Psychology
Kappa Sigma; Football; Lettermen's Club.

JACK HAGO HAGOPIAN
Waukegan, Illinois
Political Science
Phi Gamma Delta.

HAROLD EUGENE HALL
Lake Bluff, Illinois
Physics
Kappa Sigma; Choir; Madrigal; Men's Glee Club; Phi Eta Sigma, Vice-President; Pi Alpha Chi, Treasurer, President; Sigma Pi Sigma, President; Who's Who.

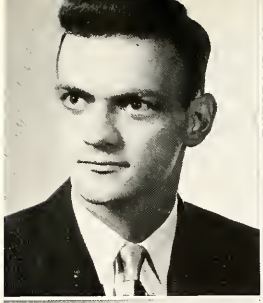

JEANNE SHIRLEY HALL
Kalamazoo, Michigan
Psychology
Chi Omega, Vice-President; Freshman Class Secretary; STENTOR, Proof-reading Mgr., Exchange Editor; TUSITALA, Junior Editor; Garrick; RAC; Placement Bureau; Phi Sigma Iota.

ORRIN BOW HAMMOND
Wauwatosa, Wisconsin
Economics
Phi Delta Theta; Band; Basketball; Choir; Economics Club; Football; Golf; Interfraternity Council; Lettermen's Club, President; Madrigal; Men's Glee Club; Student Council; Iron Key.

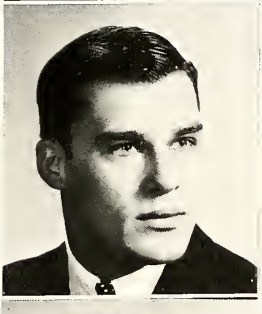

THOMAS MICHAEL HARVEY
New Rochelle, New York
Biology
Phi Delta Theta.

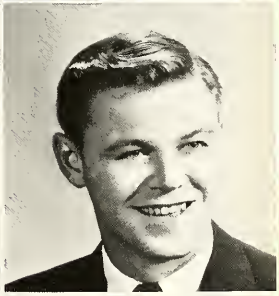

JAMES HATZIS
Chicago, Illinois
Economics
Phi Delta Theta; University of Illinois; Career's Conference.

GEORGE WHITFIELD HENRI, JR.
Glencoe, Illinois
Economics

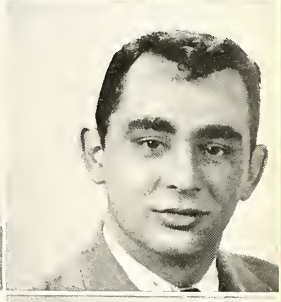

GEORGE PERCY HOUGH, JR.
Evanston, Illinois
English
Phi Sigma Iota; TUSITALA.

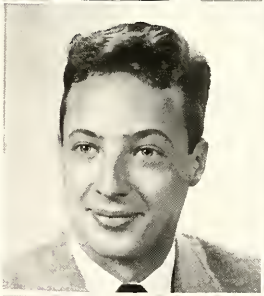

ROBERT FREDERICK HUND
Waukegan, Illinois
Biology
Beta Beta Beta.

JARVIS WILLIS JACKSON
Winnetka, Illinois
Business Administration
Phi Delta Theta.

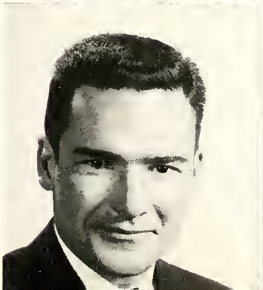

DOROTHY JEAN JADIN
Green Bay, Wisconsin
Psychology
Gamma Phi Beta; Stephens College.

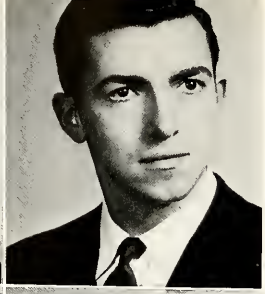

HERMAN KEITH JOHNSON
Lake Forest, Illinois
Psychology

SYDNEY JENNINGS JOHNSON
Wheaton, Illinois
Biology
Delta Chi, Secretary; Forester Commission; STENTOR, Photographer; Sophomore Class Vice-President; Phi Eta Sigma, Secretary; Beta Beta Beta; Community Council; Garrick; Children's Theater; Honor Committee; Radio Club.

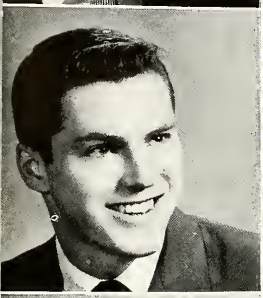

ROBERT HOLTZ JOOR
Lake Forest, Illinois
Biology
Phi Delta Theta, Secretary; Basketball Intramural Board of Control; Lettermen's Club.

HERBERT ARTHUR KAUFMAN
North Chicago, Illinois
Psychology

IRVIN MORSE KELLER
Glencoe, Illinois
Psychology
Phi Pi Epsilon.

SARA JANE KELLER
Winnetka, Illinois
Speech
Gamma Phi Beta; STENTOR; Children's Theater.

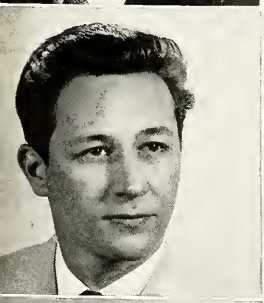

JOHN BERNARD KNITTER
Chicago, Illinois
Chemistry

NORMAN WILLIAM KONZEN
Chicago, Illinois
Speech
Delta Tau Delta; Iowa State; Garrick; IMC, President.

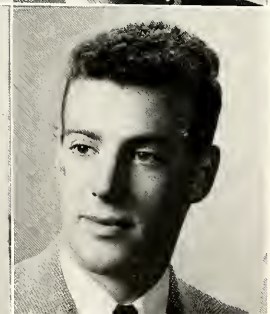

SIGRID ELAINE KOSTOFF
Chicago, Illinois
English
Alpha Xi Delta; Ripon College.

FREDERICK WALTER KUH
Glencoe, Illinois
English
TUSITALA, Editor-in-Chief.

WALTER A. KULIGOWSKI
Antioch, Illinois
Sociology
Delta Chi, President; Football; Inter-fraternity Council; Lettermen's Club; Junior Prom King.

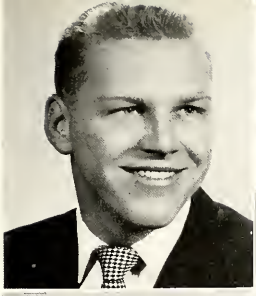

ROBERT CHARLES KUNZELMAN
Wilmette, Illinois
Sociology
Phi Delta Theta, Pledge Trainer; Illinois College; Placement Bureau; Forester Commission; STENTOR; TUSITALA.

RICHARD NORMAN LARSON
Rockford, Illinois
Business Administration
Kappa Sigma, President, Treasurer; Iron Key; Tennis, Captain; Sophomore Class Treasurer; Lettermen's Club, Secretary-Treasurer; Economics Club; Student Center; Inter-fraternity Council; Athletic Board of Control, Secretary-Treasurer; Hyder Scholarship; Honor Committee; Who's Who.

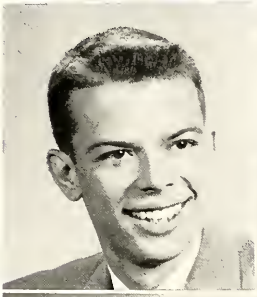

WILLIAM JOLLY LA SARRE
Riverside, Illinois
Mathematics
Phi Pi Epsilon, Secretary; Student Council.

CHARLOTTE ANN LEAF
Waukegan, Illinois
Speech
Alpha Delta Pi, Secretary; Garrick, Secretary, Vice-President; Orchoda Show Choreographer; Children's Theater, Director; RAC; Forester Commission; Lettermen's Queen; Forester Day Beauty; Orchesis.

BARBARA JOAN LEE
Great Lakes, Illinois
Sociology
Gamma Phi Beta; University of Hawaii; WAA; SCA.

WOODROW LEE
Great Lakes, Illinois
Business Administration
Phi Pi Epsilon; University of Hawaii; SCA; RAC; Economics Club.

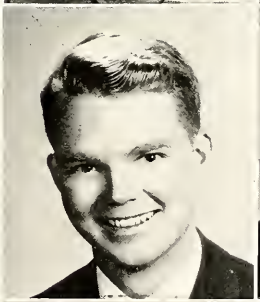

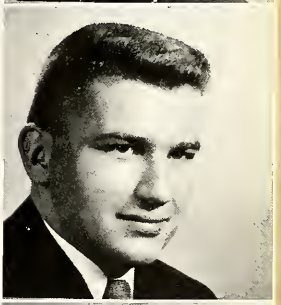

ARTHUR E. FRITZ LIEBERT
Milwaukee, Wisconsin
Business Administration
Phi Delta Theta, Treasurer, President; Beta Beta Beta; Iron Key; Football; Lettermen's Club; Forester Commission; Economics Club.

LOIS EMMA LINDBLOM
Highland Park, Illinois
Spanish
IWC, President; Phi Sigma Iota, Treasurer; Student Council, Secretary; Community Council.

DOLORES JEAN MADISON
Maplewood, New Jersey
Psychology
Alpha Delta Pi, Vice-President; WSGA, Treasurer, Secretary, President; Student Policy Committee, Chairman; Cheerleader; Food Committee; STENTOR, Circulation Mgr.; Counselor; Choir; WAA.

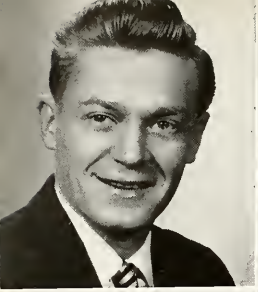
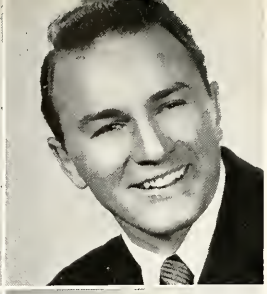

RONALD WARREN MALMBERG
Rockford, Illinois
Business Administration
Kappa Sigma, President; Economics Club; Interfraternity Council; Student Council.

LAWRENCE EVERETT MARTIN
Lake Forest, Illinois
Philosophy
Kappa Sigma; SCA, President.

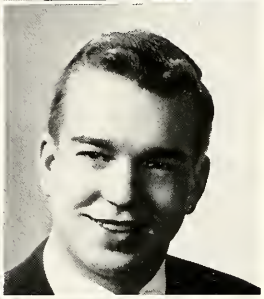

MARK JAY MAYEAU
Wheaton, Illinois
Biology
Phi Delta Theta, Secretary; Beta Beta Beta; RAC; Student Center; Golf; Lettermen's Club.

WILLIAM NORMAN MESSMAKER
Chicago Heights, Illinois
Spanish
Phi Pi Epsilon.

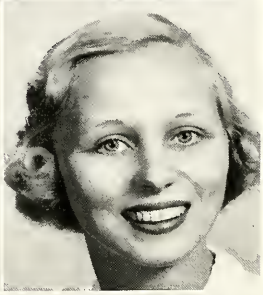

GORDON CHARLES MEYERS
Chicago, Illinois
Physics

JEAN WHYTE MOHR
Libertyville, Illinois
Psychology
Alpha Delta Pi, Rush Chairman, Chaplain; WAA; SCA.

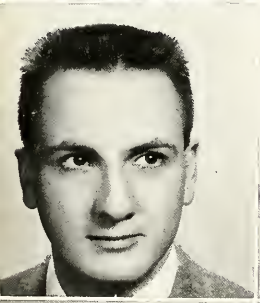

FRANK TERRANCE MOHR
Libertyville, Illinois
Sociology
Phi Pi Epsilon.

JOHN FLETCHER MOWBRAY
Hobart, Indiana
Psychology

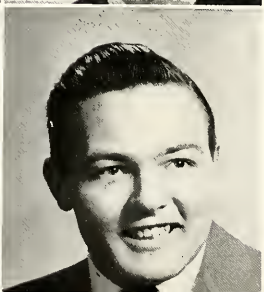

SYRNA HELENE MOZINSKI
Chicago, Illinois
Sociology

TERRANCE CARL MURPHY
Chicago, Illinois
Economics
Kappa Sigma, Vice-President; Economics Club; Intramural Board of Control.

DONALD STODDARD MC CULLY
Minonk, Illinois
Economics
Phi Pi Epsilon; Interfraternity Council, President.

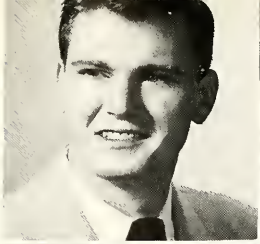

JOHN MC CORMICK
Menominee, Michigan
History
Phi Delta Theta; Baseball; Basketball; Football; Lettermen's Club.

HELEN RUTH MCKENZIE
Hubbard Woods, Illinois
Sociology
Gamma Phi Beta.

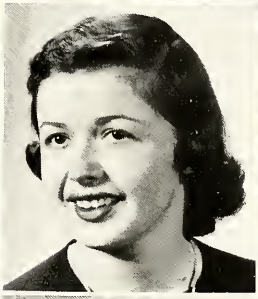

JANE ELIZABETH MCLAUGHLIN
Gary, Indiana
Psychology
Chi Omega, Secretary, Pledge Trainer; Placement Bureau; Senior Class Secretary; Homecoming Queen 1951.

MARIO JOSEPH NATTA
Highwood, Illinois
Chemistry

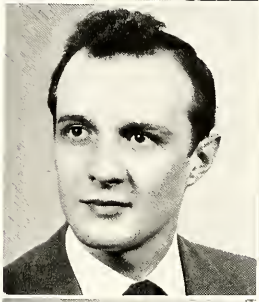

DONALD WALTER NEUMAN
Chicago, Illinois
Psychology
Delta Chi

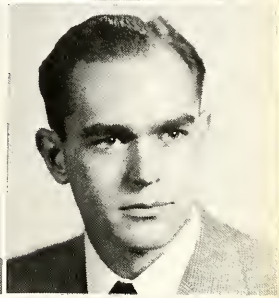

EARL LEE NORSTROM
Chicago, Illinois
Biology
Phi Delta Theta; Quartet; Choir; Men's Chorus; Madrigal; Pi Alpha Chi; Beta Beta Beta; Counselor; Variety Show.

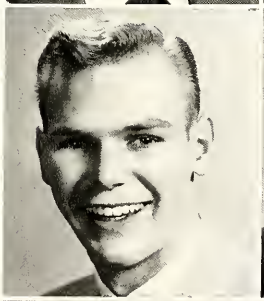

RAYMOND HARRY OLSON
Chicago, Illinois
Business Administration

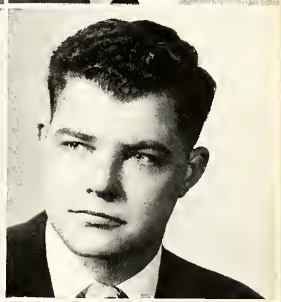

BARBARA JEAN O'LAUGHLIN
Clinton, Iowa
English
Chi Omega; Sophomore Class Secretary; WAA; SCA; Counselor; Freshman Queen.

DIANE-ROSE PARENTI
Oak Park, Illinois
Sociology
Chi Omega; STENTOR; FORESTER; Placement Bureau; WSGA, Vice-President; Career Conference Chairman.

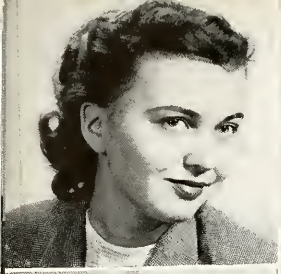

ANNE PECKAT
Riverside, Illinois
English
Sigma Tau.

FLORENCE PENLAND
Gurnee, Illinois
Sociology

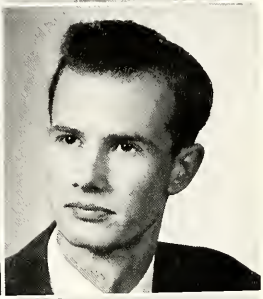

PAUL PLIER PENLAND
Gurnee, Illinois
Psychology

KENNETH WALTER PETERSON
Zion, Illinois
Business Administration
IMC, Historian

CARMEN RALPH PETRILLO
Newton, Massachusetts
Music

NANCY GORDON PHILLIPS
Evanston, Illinois
English
Gamma Phi Beta, Vice-President; Pi Alpha Chi; Choir; Madrigal; RAC; SCA, Vice-President; Counselor; Who's Who.

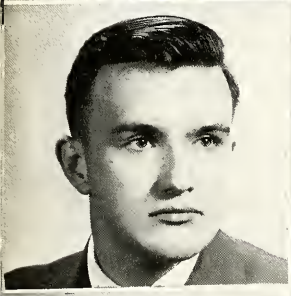

ELGER DOUGLAS PUTMAN, JR.
Mundelein, Illinois
History

PHYLLIS JEAN RAJSKI
Milwaukee, Wisconsin
English
Gamma Phi Beta, Secretary; WAA, Treasurer; WSGA; Counselor; STENTOR.

KARL LOUIS REINKE, JR.
Oak Park, Illinois
Business Administration
Delta Chi.

HARLEY HAYES RIDGWAY
Highwood, Illinois
History

ROBERT ALFRED ROSE
Waukegan, Illinois
Biology
Band; FORESTER; Red Cross.

JAMES CRANSTON ROSSER
Evanston, Illinois
Economics
Delta Chi.

CHARLES ROBERT ROUSE, JR.
Waukegan, Illinois
Economics
Kappa Sigma.

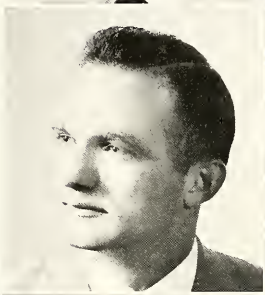

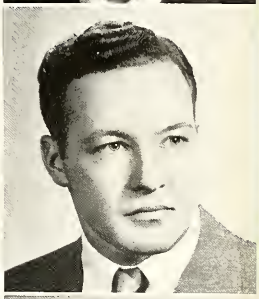

JACK EUGENE RYON
West Chicago, Illinois
Psychology
RAC; SCA; Placement Bureau Director.

ROBERT DANIEL ROEDEL
Milwaukee, Wisconsin
Economics
Phi Pi Epsilon; Basketball; Economics Club.

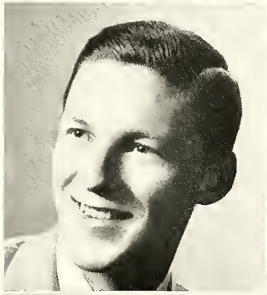

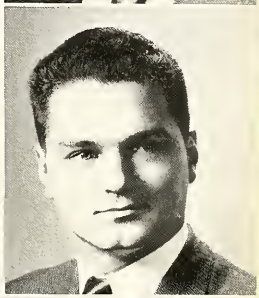

WILLIAM OTTO SCHINAGL
Chicago, Illinois
Business Administration
Kappa Sigma.

ROGER L. SCHLUNG
Highland Park, Illinois

IRMGARD R. SCHMELZER
Lake Forest, Illinois
Spanish

ELIZABETH ALINE SCHROEDER
Lake Forest, Illinois
English
Gamma Phi Beta; Colorado College.

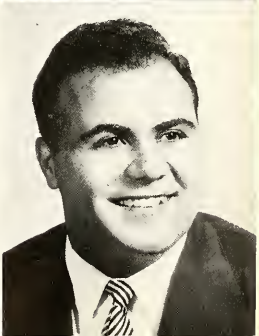

CARL JOSEPH SCICHILI
Waukesha, Wisconsin
History
Kappa Sigma; Choir; Football; Inter-fraternity Council; Lettermen's Club; Madrigal; Men's Glee Club; FORESTER.

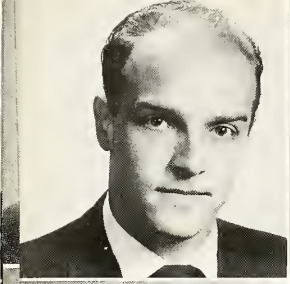

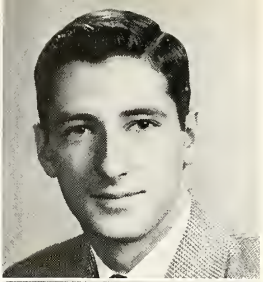

BUD IRVING SEHER
Milwaukee, Wisconsin
Business Administration
Tau Kappa Epsilon; Band; Choir; Madrigal; Men's Glee Club.

WILLIAM VAN ARSDALE SHANNON
Northbrook, Illinois
Business Administration
Phi Delta Theta, Rush Chairman; Indiana University.

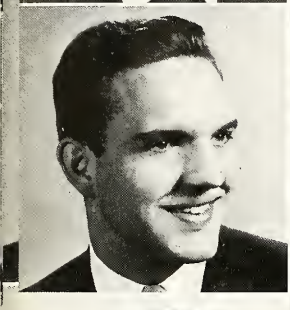

ERNEST JAMES SMITH, JR.
Des Plaines, Illinois
Psychology
Kappa Sigma; Baseball; Lettermen's Club.

JOAN ANN SODARO
Medinah, Illinois
Sociology
Alpha Phi, Rush Chairman, Secretary; WAA; Panhellenic; Forester Commission; Student Council; Variety Show; St. Mary of the Woods.

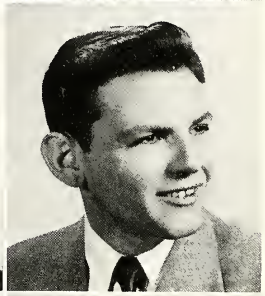

RICHARD E. SODERBERG
Lake Forest, Illinois
Psychology
Phi Pi Epsilon.

RAYMOND GEORGE STEPHENS
Lake Zurich, Illinois
Spanish
Tau Kappa Epsilon, Social Chairman

SALLY STEVENS
Sycamore, Illinois
Sociology
Alpha Xi Delta, Vice-President, Social Chairman; WAA, President; Student Council; Student Center; STENTOR; Panhellenic; Honor Committee, Secretary; Band; SCA; Who's Who.

MARY JOAN STEWART
Deerfield, Illinois
Psychology
Alpha Xi Delta, President; Panhellenic; RAC; Student Center; WAA; WSGA.

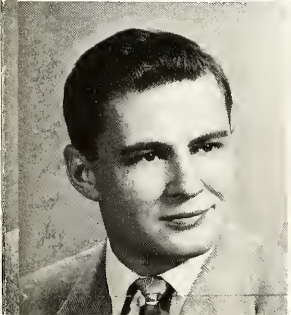

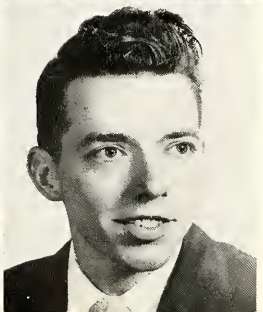

GEORGE ARNOLD STONE, JR.
Lake Forest, Illinois
Business Administration
Phi Pi Epsilon

JOHN EDWARD SULLIVAN
Waukegan, Illinois
Psychology

FREDERICK WENDELL TEBBEN
Waukegan, Illinois
Business Administration
Band.

JAMES HOMER THOMPSON
Evanston, Illinois
Economics
Delta Chi, Treasurer, Vice-President; Economics Club; Intramural Board of Control; Iron Key; Publications Club, Treasurer; STENTOR, Editor-in-Chief; Student Council; Community Council; Student Center.

RALEIGH HOLMES THURWACHTER, JR.
Waukesha, Wisconsin
Political Science
Phi Delta Theta; Milwaukee Vocational.

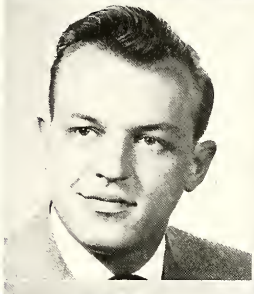

RICHARD ROGER TOMEK
Racine, Wisconsin
Economics
Phi Pi Epsilon.

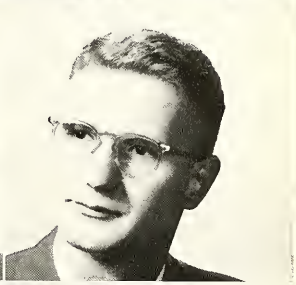

JAMES ROY TOZER
Oak Park, Illinois
History
Kappa Sigma, Secretary; Freshman Class Treasurer; Counselor; Basketball; RAC; Career's Conference.

CHARLES VINCENT VANCE
Lake Forest, Illinois
Physics
Wala Wala College; Sigma Pi Sigma, Secretary.

D. ELAINE VIDOVIC
Chicago, Illinois
Sociology
Chi Omega.

CAROLINE C. VOLPE
Lake Forest, Illinois
Art
IWC, Vice-President.

ROBERT MUIR VOLPE
Lake Forest, Illinois
Business Administration
Phi Delta Theta; Football; Economics Club, President.

BARBARA JEAN WAHLSTROM
Rockford, Illinois
Psychology
Alpha Xi Delta, Secretary; FORESTER; STENTOR; WSGA.

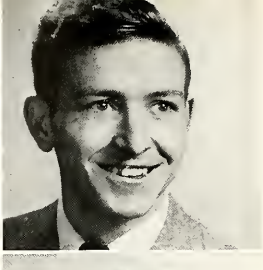

NANCY L. WANDLING
Milwaukee, Wisconsin
Speech
IWC; Garrick; Radio Club.

ANDREW WARGO
Lake Forest, Illinois
Biology

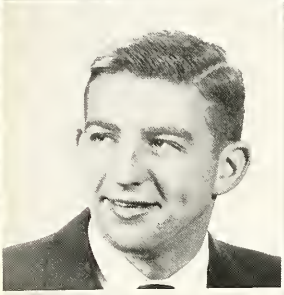

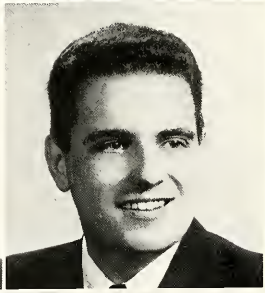

ARTHUR ALBERT WELLER, JR.
Northbrook, Illinois
Business Administration
Phi Pi Epsilon, Vice-President; Cheerleader; Economics Club; Lettermen's Club.

BILLY RUPERT WESTGARD
Park Ridge, Illinois
History

WAYNE DONALD WILHELM
Park Ridge, Illinois
Economics
Tau Kappa Epsilon.

HUGH OWEN WILLIAMS
Chicago, Illinois
Economics
Delta Chi.

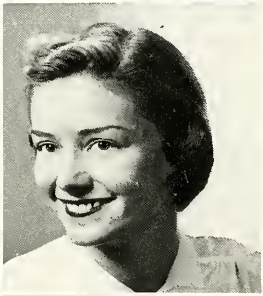

RICHARD KENNETH WILLMS
Lake Bluff, Illinois
Biology
Phi Delta Theta, Historian; Beta Beta Beta, Vice-President, President; Baseball; Lettermen's Club, Treasurer, Secretary; Intramural Board of Control, Secretary; Football; Who's Who.

ELISABETH ANN WIRSIG
Washington, D. C.
Psychology
Chi Omega; WAA; Food Committee; STENTOR; Variety Show.

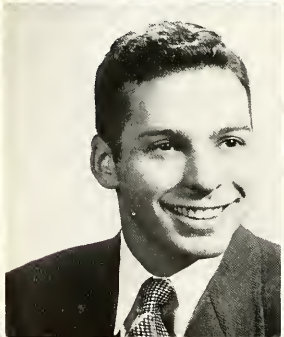

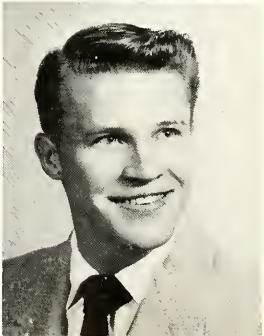

DONALD MYLES WOLF
Winnetka, Illinois
English
Delta Chi; Intramural Board of Control; Tennis.

KENNETH WOLF
Evanston, Illinois
Economics
Phi Pi Epsilon; Quartet; Basketball, Captain, Most Valuable Player.

SARA TYSON WOLF
Kansas City, Missouri
Economics
Chi Omega, President; TUSITALA; FORESTER; WAA; Policy Committee; Pan-hellenic, Secretary-Treasurer; Who's Who.

WILLIAM ANTHONY WOLF
Belvidere, Illinois
Business Administration
Phi Delta Theta, Vice-President; Freshman Class Vice-President; Junior Class Vice-President; Economics Club; Football; Inter-fraternity Council; Intramural Board of Control; Lettermen's Club.

DONN BYRON WRIGHT
Chicago, Illinois
Political Science
Delta Chi, Pledge Trainer; Football; Track; IRC.

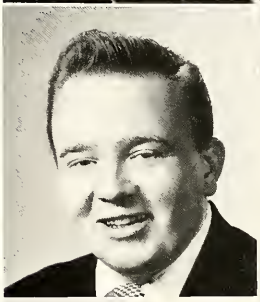

WILLIAM SHANNON WRIGHT
San Bernardino, California
Economics

RICHARD GEORGE ZANDER
Chicago, Illinois
Business Administration

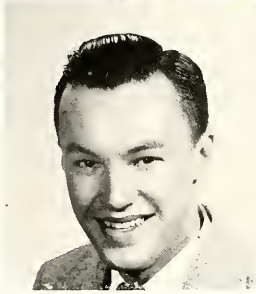

Seniors Not Pictured

WALLACE B. ASKINS
Chicago, Illinois
Business Administration

MARSHALL BALLING
Wheeling, Illinois
English

NORMAN A. BERGLUND
Chicago, Illinois
History

ELGER A. BERKLEY
Wauconda, Illinois
Economics

ELIZABETH-ANNE BULLOCK
Milwaukee, Wisconsin
History

KENNETH CARTIER
Green Bay, Wisconsin
Business Administration

CLARENCE W. CLIKEMAN, JR.
Rockford, Illinois
Business Administration

CHARLES B. COLLINS
Great Lakes, Illinois
Chemistry

DANIEL M. DENNETT
Highland Park, Illinois
Chemistry

JOSEPH B. DORAN
Green Bay, Wisconsin
Economics

EUGENE T. FERGUSON
Gary, Indiana
Economics

HARRY E. FIFE
Canton, Ohio
English

MADELEINE M. FUQUA
Waukegan, Illinois
Philosophy

NORMAN E. GARDNER
Chicago, Illinois
Business Administration

CHARLES D. GENGE
Wilmette, Illinois
Economics

ELLEN A. GIENGER
Highland Park, Illinois
English

ANNE N. GILBERT
Oregon
Political Science

DONALD N. HALE
Wilmette, Illinois
History

HARLAN H. HOWARD
Goodland, Indiana
History

MARY R. KING
Lake Forest, Illinois
Psychology

ROBERT A. KIRN
Waukegan, Illinois
Business Administration

DARWIN D. KLINETOB, JR.
Wilmette, Illinois
Psychology

GRAY T. KRAMER
Lake Forest, Illinois
Education

RICHARD G. KRIEG
Waukegan, Illinois
Biology

DON W. LEVY
Gary, Indiana
History

JOHN J. LYMAN
Chicago, Illinois
English

JOHN M. MIHOLIC
Libertyville, Illinois
Economics

HENRY C. MOCZULEWSKI
Kenosha, Wisconsin
Psychology

ALBERT M. NIEMI, JR.
Lake Forest, Illinois
Economics

LLOYD J. OGILVIE
Gurnee, Illinois
Speech

CLIFFORD K. OGLE
Waukegan, Illinois
Economics

MARVIN R. PAYNE
Zion, Illinois
English

EUGENE E. PLOGER
Aurora, Illinois
Business Administration

JOHN J. PUCIN
North Chicago, Illinois
History

WILLIAM T. ROOKS
Chicago, Illinois
History

HENRY A. SCANDRETT, JR.
Evanston, Illinois
Psychology

WILLARD N. SCHOENECK, JR.
Kenilworth, Illinois
Business Administration

ROBERT G. SCHROEDER
Libertyville, Illinois
Physics

JOHN J. SHEEHAN
Chicago, Illinois
Chemistry

MARY ANN SIMONS
Waukegan, Illinois
History

WILLIAM F. SOUDERS
Minneapolis, Minnesota
Economics

FRANCIS P. SULLIVAN
Chicago, Illinois
Economics

GEORGE F. WARNECKE
Waukegan, Illinois
Political Science

BURT A. WELLS
Highland Park, Illinois
Speech

RALPH D. WOOD
Libertyville, Illinois
Economics

JAMES C. WORTHY
Winnetka, Illinois
Economics

Senior Tree Planting Ceremony

Those announcements must be very interesting!

JUNIOR CLASS OFFICERS: Gordon Bennett, president; Marlene Moreno, secretary; Calla Ann Crepin, treasurer; Bill Allen, vice-president.

With such officers as Gordon Bennett, president; Bill Allen, vice-president; Marlene Moreno, secretary; and Calla Ann Crepin, treasurer, we felt that the Junior class was ready for another year at Lake Forest College.

Our biggest job was planning the Junior Prom. Under the leadership of Bill Shannon, chairman of the dance, we selected May 17 for the date and the Grand Ballroom of the Sherman Hotel for the place. Next we chose Ralph Martiere and his orchestra and then the little green and silver bids. We wanted to make this an evening to remember. We even had a photographer to take pictures of each couple. Twelve candidates from our class were placed on the ballot for Prom King and Queen. The night of the dance Ralph Martiere crowned Marty Laubscher Queen and Bruce Hartshorne King. The most popular dance of the year had been a successful event.

Juniors

Row 2: Nash, Schramm, Grundberg.
Row 1: Hartshorne, E. Rose, Boylan.

Standing: Watt, Porterfield, Zajkowski.
Seated: Nash, Crittenden, Crepin.

Juniors

Buhl, Voyles, Gaylord, Zeke.

B. Allen, Ralston, Howard, Lindstrom.

Cameron, Kuntz, Joslyn.

Marianne Smith, Laubscher, McElwain, E. Stacy.

Juniors

McIntyre, Fiddler, Mester, Johnston.

McIntyre, Hartshorne,
Breytspraak, Frykholm.

Sophomores

SOPHOMORE CLASS OFFICERS: Sue Kohl, treasurer; Jay Survant, vice-president; Trieste Olivieri, secretary; Al Jester, president (not in picture).

As we put the books under our arms and strolled to classes early in September, we began to realize that we had risen one step above the freshman level. How strange it seemed to see others wearing Freshman Beanies!!

At the annual sophomore class elections in October, we elected Al Jester, president; Jay Survant, vice-president; Sue Kohl, secretary; and Trieste Olivieri, treasurer.

Besides participating in individual activities throughout the year, we all joined together in February to sponsor the Sophomore Dance. It was held after the DePauw game at Hixon Hall. The theme was "February Freeze" and was carried out in the decorations with icicles, snowballs, and other appropriate winter-time symbols.

When June came around, we felt we had spent another wonderful year at Lake Forest College and we anxiously awaited the title of "Junior" to be bestowed upon us.

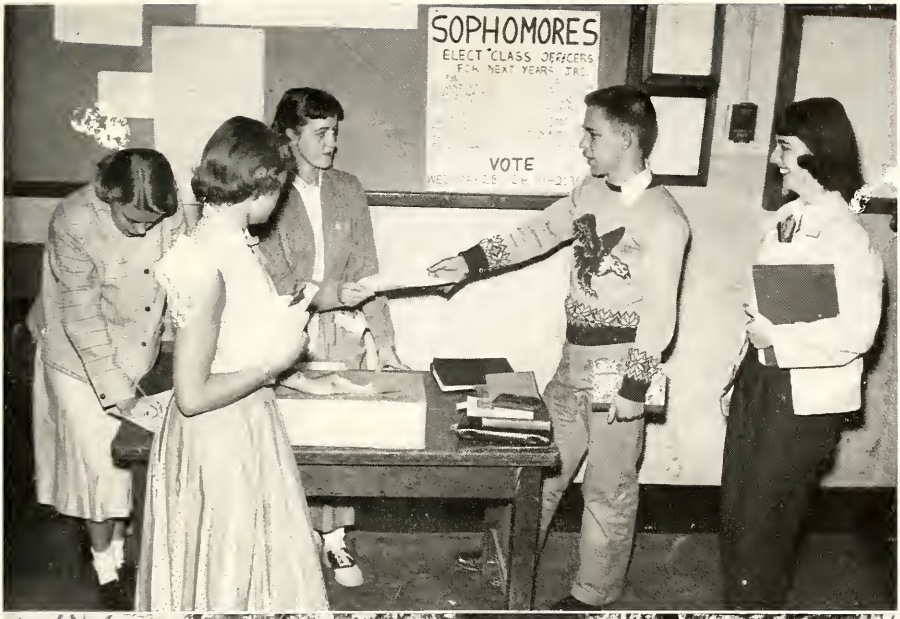

Top picture: Joanne Bergman, Warmbir, Olivieri, Spellman, Small.
Bottom picture: Stern, Perussee, Oliver, Armbruster, Bodach.

Sophomores

Standing: Carbone, Cogswell, Storto.
Seated: Olivieri, B. Olson, Joanne Bergman.

Pehlke, Peaster, Bodach.

Standing: Kearns, C. Walsh.
Seated: Parker, Garlock, Tyson, Christianson.

Craft, Espinosa, Barthelmy, Robson, deBruchard, Lange.

Freshmen

FRESHMAN CLASS OFFICERS: Ed Paulson, treasurer; Connie Herring, secretary; Bob Daly, president; Bob Yost, vice-president.

Our first year in college—and what a wonderful year it was. We'll never forget that first week with all its beach parties, conferences and tests, and especially the confusing task of registration. There were so many new things to do and new people to meet that we hardly had time to catch our breath, and then came the beanies. But we suffered bravely for two months with our little red and black hats always reminding us of our low station in life. What a wonderful feeling to toss them aside at Homecoming and walk unbranded once again.

We chose Bob Daly for president, Bob Yost, vice-president, Connie Herring, secretary, and Ed Paulson, treasurer at class elections.

In October our dance, "Freshman Fantasy", was held at Hixon Hall. Jean Kay was elected Freshman Queen and her court included Mary Eagon, Astrid Halbrendt, Jo Higgins, Barbara Hornack, and Joan Schwuchow.

Our freshman year will always bring many happy memories of Lake Forest.

Freshmen

Kneeling: Whiteside, T. Felgen, Kirchenburg.
Seated: Engstrom, Gabler, Dean.

Top picture: Schwuchow, Huffman, Goodnow, Way, Turngren.
Second picture: Halbrendt, Leishman, D. Holsten.
Third picture: Fitzgerald, Jones, Gibson, Whipple, Seaman.
Fourth picture: *Standing:* Hornack, Boudry.
Seated: J. Volpe, Dreyer, G. Andrews, G. Cain, Weimer.
Fifth picture: Schwuchow, Higgins, Hornack, J. Kay, Halbrendt.

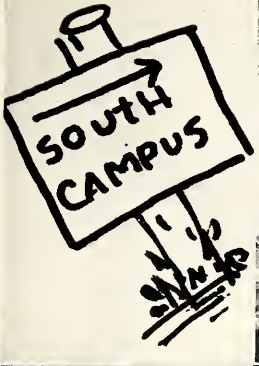
SOUTH
CAMPUS

'55

Social Groups

Rushing

Sorority rushing opened officially on Monday, September 23, with open houses held by all five sororities: Alpha Delta Pi, Alpha Xi Delta, Chi Omega, Gamma Phi Beta, and Sigma Tau. Each girl put on her party manners and wore her new dress for the rushing season. The invitational teas began Thursday afternoon and continued through Sunday. The formal parties, the highlight of the rushing period, were given the following week. The various parties were held at Lois Hall, North Hall, Hixon Hall, and the Institute, but it was hard to recognize those familiar places because of the elaborate decorations. On October 6, rushing came to a close and the new pledges were welcomed by their newly acquired sorority sisters. Each girl received a corsage and pin symbolizing her pledgeship.

Pledging

On October 6, new girls were pledged to each sorority group and taken to a dinner given in their honor. Gamma Phi Beta held their dinner at the home of Mr. and Mrs. E. Asmann in Lake Forest. The Chi Omega's entertained their new pledges at Knollwood Country Club. The Deerpath Inn was the scene of the Alpha Delta Pi pledge dinner. Alpha Xi Delta took their pledges to the Rustic Manor, and Sally's on Skokie was the setting for the Sigma Tau pledge dinner.

Chi Omega

Row 2: Crampton, S. Wolf, J. Hall, McLaughlin.
Row 1: Rhodes, Bruneni, Moreno.

Marianne Smith, Laubscher, A. Howard.

Chi Omega began its year under the leadership of Sara Tyson, president; Jeanne Hall, vice-president; Jane McLaughlin, secretary; Anne Crampton, treasurer; and Mary Rhodes, pledge trainer.

When rushing was over, they honored their new pledges with a dinner at Knollwood Country Club. In October their pledge dinner-dance was held at the Citros Club in the Lake Shore Hotel.

The Chi Omegas celebrated Homecoming this year with Queen Marlene Moreno reigning over the festivities. In November they were also very proud when one of their pledges, Jean Kay, was crowned Freshman Queen.

During the second semester the girls decorated the new recreation room at the Lake Bluff Orphanage. Both actives and pledges joined together to work on this project.

Row 4: Bruneni, Beyer, J. Kay, Engstrom, Gates, A. Howard, Jeffery, Eister, Lindeman.
Row 3: Daley, Austerman, Parenti, Herring, Taft, Marianne Smith, Stacy, Laubscher, Voyles, Boylan.
Row 2: Angwin, Rhodes, McLaughlin, S. Wolf, J. Hall, Crampton, Moreno, Vidovic, Fridrich.
Row 1: Small, Jane Patton, D. Holsten, Jablonski, Provancher, Macke, Turngren, Tyson, Ashton.

Mary Rhodes and Elaine Rose were honored by two men's organizations. Mary was named Coed of the Year by the Independent Men's Club and Elaine was chosen Miss Mermaid at the Phi Delt's annual swimming party.

The Chi Omegas and Kappa Sigs celebrated their week-end in May with a dance at Durand Commons. The informal affair was built around a "Depression Daze" theme. Also in May, Martha Laubscher was crowned Junior Prom Queen.

Several of the girls were in Garrick this year. Kit Bradley was awarded the outstanding character actress, and Mary Rhodes was presented a trophy for the best supporting actress.

At Honor's Day Chapel Mary Rhodes was initiated into Kappa Alpha and Sara Tyson was elected to WHO'S WHO.

Gates, Vidovic, Fridrich, Angwin.

Alpha Xi Delta

Row 2: J. Anderson, M. Stewart, Stevens, Ebner.
Row 1: Wahlstrom, E. Anderson.

Sobey, Wald, Lawrence, B. Smith.

Alpha Xi Delta started their year right by taking a very fine pledge class and celebrating with a dinner at the Rustic Manor in Gurnee, Illinois. Later a pledge dinner-dance was held on the South Terrace at the Edgewater Beach Hotel in Chicago.

Following the hubbub of Homecoming, they gave "Artistry in Fall", a dance, in conjunction with their brother fraternity, Delta Chi, which was as successful as the "Starlight Fantasies" of former years. Decorations were, as in the past, unusual and centered around the theme of a large ball and revolving lights. Co-chairmen for the dance were Kay Johnson and Karl Reinke.

The actives gave the annual Christmas party for the pledges at the home of Mrs. John Appleton, one of their advisors, and even Santa Claus attended. The spring party was also held there and over sixty alumnae were present.

Row 4: D. Patton, Benson, Wald, Shults, B. Smith, Robinson, Sobey.
Row 3: Mester, McIntyre, Whipple, N. Anderson, J. Rhodes, K. Johnson, Jeanette Bergman.
Row 2: Wahlstrom, Ebner, J. Anderson, M. Stewart, E. Anderson, Stevens.
Row 1: Erlandson, Lawrence, Bullock, Schofield, Stotz.

In sports, Alpha Xi Delta came out on top in volleyball and they received the volleyball trophy at the annual WAA awards banquet. Several girls won individual sports awards too.

This was the year of the province convention which was held at the University of Michigan. The Lake Forest chapter sent two representatives to this convention.

At Honor's Day Chapel, Ethel Anderson and Sally Stevens were honored by being elected to WHO'S WHO. The Alpha Xi senior breakfast honoring the June graduates brought the year to a close.

Alpha Xi Delta was capably led this year by Mary Stewart, president; Sally Stevens, vice-president; Laurie Ebner, recording secretary; Barbara Wahlstrom, corresponding secretary; and Ethel Anderson, treasurer.

Bullock, Mester, Stotz, Shults.

Sigma Tau-Alpha Phi

Reed, Cambridge, Seaman, Swanton.

Sodaro, Gehres, Easingwood, Arthur, Brouse.

Under the able leadership of Betty Easingwood, president; Barbara Brouse, vice-president; Joan Gehres, recording secretary; Joan Sodaro, corresponding secretary; Sunny Epley, pledge trainer; and Lois Spangenberg, rushing chairman; Sigma Tau has enjoyed a very successful year.

In October, Sigma Tau pledged seven wonderful girls. A dinner was given in their honor at the Villa Moderne, and later in the month a dinner dance given for the new pledges was also held at the Villa Moderne. The pledges returned these favors by giving a Halloween party for the actives. During the second semester, Sigma Tau pledged two more girls.

In January, the Sigma Tau's and the Omega Psi's combined their efforts for their weekend and produced "Sno-Din", a very unique and successful dance.

At the February initiation ceremonies for the new actives, two annual awards were presented. Rosanna Robaska was awarded the Ideal Pledge

Row 3: Seaman, DeBernadino, B. Bloemendaal, Eagon, Stachel.
Row 2: Bopp, Hines, Swanton, Reed, Epley, Robaska, Cambridge.
Row 1: Gibson, Gehres, Arthur, Easingwood, Sodaro, Brouse.

Trophy for being the girl who had contributed the most to Sigma Tau and the college through her activities, scholarship, and character. The second award, the Scholarship Trophy, went to Lura Gibson as the pledge who had maintained the highest scholastic average during her pledgeship.

On Forester Day Sigma Tau tied for first place with Gamma Phi Beta for the constructive sorority projects.

On May 15 the culmination of their dreams was realized when the girls of Sigma Tau were pledged to Alpha Phi. On May 24 the Gamma Epsilon Chapter of Alpha Phi International Fraternity was installed on the Lake Forest campus. The installation was followed by a banquet held at the North Shore Hotel in honor of the Gamma Epsilon Chapter. The weekend was climaxed with a reception held at Lois Hall on May 25, where the new Alpha Phi girls were congratulated by their parents, faculty, and alumnae.

Gibson, Eagon, Robaska.

Madison, J. Goris, Delfosse, Chlebak, J. Mohr.

Alpha Delta Pi

Sullivan, Emery.

Another eventful and successful year has evolved in the history of Alpha Delta Pi. The social season began with a spaghetti dinner given for their brothers, the Phipes.

About this time also the ADPi hockey team, under the leadership of captain Audrey Nemanich, was winning many battles on the field to take first place in the tournament.

This year the sorority pledge dance was held at the Chateau du Jour in Waukegan. Joan Hass was selected Sweetheart of Phi Pi Epsilon at the Phipe pledge dance at the Swedish Glee Club.

When classes again resumed after Christmas vacation, the girls began their diligent song practice sessions in preparation for the Interfraternity Sing. Several nights a week strains of "Vanka 'n Tanka" and "Song of Love" echoed through the chapel as song director Joanne Ralston led the chorus through their vocal exercises. When the

Row 4: Huffman, Christianson, West, Pehlke, Rolf, Sloat, Kubany, Kuntz, O'Hara.
Row 3: Fraser, Behlen, Dodge, Goodnow, Jicha, Howe, Messman, Robson, Stacy.
Row 2: Nemanich, Breen, J. Goris, Madison, Chlebak, Brandon, J. Mohr, Leaf.
Row 1: Cady, Sullivan, Karpowic, A. Tilley, Ralston, Way, Unti, Englehard.

contest night arrived, the Alpha Delt choir was awarded the first place trophy in the sorority competition.

At initiation time, the pledges presented a Coney Island afternoon for the actives. Later the actives gave the pledges a dinner at the Rustic Manor.

The second semester progressed with more good times and hard work as well. As a result of the Community Chest Drive Auction, the girls consented to clean and polish the Delta Chi Chapter Room and give a party. In May the ADPi girls honored their graduating seniors at a hot-dog party. A few weeks later the group joined the Phipes for their brother-sister picnic.

At Honor's Day Chapel Bonnie Messman was awarded the cup for being the Outstanding Freshman Girl of the Year. Both Calla Ann Crepin and Joanne Ralston were initiated into Kappa Alpha.

Officers filling the 1951-52 executive slate were Betty Chlebak, president; Dolly Madison, vice-president; Charlotte Leaf, secretary; and Pat Brandon, treasurer.

West, Ralston, Way.

Gamma Phi Beta

Blozis, Crittenden, Barickman, Phillips, Joslyn.

Cameron, Scott, Schulz.

Gamma Phi Beta, headed by Ida Barickman, president; Nancy Phillips, vice-president; Clara Blozis, recording secretary; Phyllis Rajski, corresponding secretary; and Marcia Crittenden, treasurer; began a very successful year with their annual pledge dinner at the home of Mr. and Mrs. Edwin Asmann in Lake Forest. On October 12, the girls attended their dinner dance at the Hotel Moraine. Also in the fall, they captured the Homecoming Float Trophy.

Throughout the year Gamma Phi girls were very active in WAA sports. A victorious year was culminated at the WAA Awards Banquet when they were presented basketball, bowling, softball, and sweepstake trophies, and the trophy for having the largest percentage of participants in individual sports.

On Forester Day they could be seen busily painting the Coffee Shop. They tied with Sigma

Row 4: M. Kay, McElwain, Halbrendt, Kendler, Duggan, Joanne Bergman, Souder, Bodach, Cameron, B. Lee.
Row 3: DeFouw, Scott, McKenzie, Dean, Alfrey, Huntington, S. Allen, Busch, Jadin.
Row 2: Joslyn, Crittenden, Blozis, Barickman, Phillips, Rajski, Thompson, Schulz.
Row 1: Kaiser, Robertson, Perusse, A. Smith, B. Olson, Stanley, Peaster, Forsberg, Beudry.

Tau for doing the most outstanding work for the day.

On April 19 the Gamma Phi Betas joined with Alpha Delta Pi, Phi Delta Theta, and Phi Pi Epsilon to present their week-end dance. The dance, entitled the "Greek Hit Parade," was held in the Institute.

This year's organizational scholarship awards went to Gamma Phi Beta and Phi Pi Epsilon. At Honor's Day Chapel several of the girls also won individual awards. Marcia Crittenden and Jane Tyre were initiated into Kappa Alpha, and Clara Blozis received the Outstanding Award for Scholarship among Senior Women. Three Gamma Phi's were elected to be in WHO'S WHO—Nancy Phillips, Clara Blozis, and Ida Barickman.

One of the highest honors awarded during the year went to Nancy Phillips. She received a Fulbright Scholarship to study in England for a year. This scholarship is sponsored by the United States Government.

A. Smith, B. Lee.

Independent Women's Club

Adams, Volpe, Lindblom, Katz.

G. Tilley, Paulson, Elkin.

Another year for the Independent Women's Club began under the leadership of Lois Lindblom, president; Carol Volpe, vice-president; Carole Adams, secretary; Florence Aivazzadeh, treasurer; Rona Katz, historian; Carol Paulson, social chairman; and Michele Finton, publicity chairman.

Michigan Shores Club was the scene of their dance in honor of the new freshmen girls in the organization. They had become acquainted with the club through a "Spaghetti Rag" dinner in Lois Hall recreation room immediately after school started. A "Cookies and Coke" Christmas party was also given by the group.

In conjunction with their brother organization, the Independent Men's Club, they sponsored a Dream Date raffle which was won by Bob Smuda and Audrey Satchel. The lucky couple had a fabulous evening in Chicago planned for them. Dinner, theater tickets, corsage and car were at their disposal.

Both IWC and IMC also presented their weekend dance called the "Maritime Mood-Nautical

Row 2: Ottenheimer, R. Jourdain, N. Quedenfeld, G. Tilley, Paulson.
Row 1: Katz, C. Volpe, Lindblom, Adams, Elkin.

but Nice" at the Institute on March 1. Decorations were in a ship motif complete with anchors, life-preservers, and mermaids. Co-chairmen for the event were Carol Volpe and Bob Jacobs.

Their annual awards banquet was held in April at the Little Tearoom of the Deerpath Inn. Following the dinner, the mistress of ceremonies Lois Lindblom presented the awards of the year. Nancy Wandling was chosen the club's Outstanding Senior on the basis of activities; Glennette Tilley was chosen the Outstanding Freshman of the year; and Joyce Lynch received the scholarship honor. The sports award went to Liz Elkin. These girls will have their names engraved on special plaques in the suite.

The IWC team tied for second place in the Coffee Shop Quizzes. They did not lose a match until the final round. The Independent Women's team was composed of Rona Katz, Rose Jourdain, Nancy Wandling, and Glennette Tilley.

IWC also received recognition at Honor's Day Chapel when Lois Lindblom received a shingle for her work as secretary of the Student Council.

Paulson, Adams.

Rushing

Fraternity rushing began on Monday, November 26, with smokers given on specified evenings. The Interfraternity Council published a booklet on the merits of fraternity life for the new rushees. The climax was reached on December 1, when the traditional walkdown ceremony was held. Girls line the walk from College Hall to the fraternity quadrangle and anxiously waited to congratulate each group as the boys walked from the Institute to the quadrangle with their new pledges. When each fraternity group arrived in front of its own house, the various sororities took turns serenading and exchanging gifts. Then friendly relations were sealed with a kiss by representatives. During this entire ceremony fraternity and sorority songs were sung. Afterwards the fraternities adjourned to their own houses to officially pledge their prospective members.

Pledging

Although fraternity pledging took place in October, many groups did not give their annual pledge dances until a month or so later. Phi Pi Epsilon held their dance at the Swedish Glee Club and Phi Delta Theta held theirs at Hanks. The Kappa Sigs presented their dance at the Legion Home in Highland Park. The Island was the scene of the Delta Chi party.

Row 4: Barard, Weimer, Bechtold, Johnson, Nitz, Swank, Maros, Carbone, Bennett, Deagan, Leishman, Bengston, Weigel, Grundberg, Fitzgerald, McConnell, Best.
Row 3: Siuda, Mitchell Smith, Skiera, Gawrys, Garlock, Murphy, B. Larson, Lindstrom, Parker, Husak, Johnston, Frykholm, Kaye, Breytspraak.
Row 2: Giljohann, Rouse, Scichili, Tozer, Hill, Schinagl, J. Stewart, Couch, E. Smith.
Row 1: Edder, Kearns, Mayo, G. Andrews, Castellari, Weimer, Barthelmy.

Kappa Sigma

Kappa Sigma started its successful year under leadership of Ron Malmberg, president; Ernest Smith, vice-president; Chuck McKinney and Lloyd Lindstrom, secretaries; Dick Larson, treasurer; and Gordon Bennett, pledge trainer.

The social season included a Splash Party that was held for the Alpha Xi Delta sorority as a result of their having won it in the bidding during the Campus Chest Drive. Shortly after this party, the entire house was redecorated to look like a barn for their Barn Party.

The second semester saw a change of officers for the fraternity. Dick Larson was elected president; Terry Murphy was vice-president; Lloyd Lindstrom remained as secretary; Fred Garlock assumed the treasurer's post; and Gerry Nitz and Jerry Parker were pledge trainers.

The semester started with the winning of the Interfraternity Sing for the fourth straight year. Shortly thereafter the fraternity held their Spring Formal in Highland Park at the Legion Home. The traditional turkey dinner for the new pledge class was held in Commons. The guest speaker was Joe Kuharich, head coach of the Chicago Cardinals professional football team. Kappa Sigma ended its social season with a week-end dance, "Depression Daze", given together with the Chi Omegas.

Delta Chi

This year the officers of Delta Chi for the first semester were Whitey Kuligowski, president; Jim Shoemaker, vice-president; Jay Blessing, secretary; and Jim Thompson, treasurer. Under their leadership, the first notable event of the year was the winning of the Homecoming Float Trophy, closely followed by an extensive campaign for the Most Ugly Man on Campus, which was awarded to Paul Oliver.

With the cooperation of their sister sorority, Alpha Xi Delta, their week-end dance, "Artistry In Fall", was one of the highlights of the year.

At the completion of the football season, Jay Blessing was awarded the Most Valuable Player trophy. Thus the first semester ended with the pledges working on the redecoration of the third floor which was later complimented with the addition of new rugs throughout the house.

Officers for second semester were Bill Fisher, president; Jim Thompson, vice-president; Bob Felgen, secretary; and Henry Reinke, treasurer. The main social events of this semester were their pledge dance, which was held at The Island, and their annual "Candlelight Capers", held in the newly decorated house.

At their Parents and Alumni Tea, Dr. R. B. Williams, faculty advisor, was presented a gift in appreciation for his twenty-five years of service to Delta Chi.

Row 4: Mazur, Nicholson, Stern, B. Felgen, N. Crampton, J. Harvey, Bussey, Matthews, Watt, H. Reinke, P. Oliver, L. Day, Braack, Kraft, Balman, Shoemaker, Krampert.
Row 3: Palmer, Daly, Ludwigsen, G. Cain, Wessberg, Sayles, Blessing, Koemond, Dack, Nash, B. Thompson, Jim Thompson, Feldmann, Winthers, Schnaitman.
Row 2: Overby, Armbruster, Kalseim, D. Johnson, Cross, Fisher, Dr. R. B. Williams, Sir, LaPlant, Waller, Cogswell.
Row 1: T. Oliver, Kirchenburg, T. Felgen, Thorup, Ryan, B. Johnson, Lowe, King.

Phi Pi Epsilon

Officers for Phi Pi Epsilon during the first semester were Jack Cassidy, president; Skip Scandrett, vice-president; Tom Schramm, secretary; and Courtney Hansen, treasurer.

Their social season began with a dinner party in Lois Hall with their sister sorority, Alpha Delta Pi. In January the Phipe pledge dance was held at the Swedish Glee Club in Waukegan

John Lyman was chosen president of the Phipes for the second semester. Vice-president was Artie Weller, secretary was Al Renzetti, treasurer was Courtney Hansen, and sergeant-at-arms was Rod Heying.

In sports, the Phipes won the Intramural Sweepstakes Trophy and trophies in football, basketball, bowling, and volleyball. In varsity basketball Norm Berglund was chosen Most Valuable for the 1951-52 season and was also named the winner of the Emery Free Throw Trophy.

At Honor's Day Chapel the Phipes were presented the scholarship trophy. Jack Donoghue was elected to WHO'S WHO. Jack Cassidy, Jack Donoghue, and John Lyman were tapped for Iron Key.

Row 4: Decker, Schramm, D. Renzetti, C. Walsh, Buhl, Engel, Survant, Espinosa, Beatty, A. Carlson, Chandler, Nylon, Neri, Bresnahan.
Row 3: Pence, VanSickle, Dietz, Heying, Cohen, Pack, Zeigler, A. Renzetti, Little, J. Day, Besser.
Row 2: Diana, W. Lee, G. Stone, Weller, Lyman, Cassidy, Hanson, Messmaker, J. Demos.
Row 1: Durphy, Roedel, Storto.

Row 4: B. Bloemendaal, J. Patterson, Winfield, Kenyon, D. Joor, Bartels, B. Allen, Morgan, Gaylord, Skarbeck, Gomez, Dempsey.
Row 3: F. Forrest, Jim Vitt, Porterfield, Kurzka, MacDonald, B. Sullivan, Holmquist, Holzl, Shaufler, Peterson, Hartshorene.
Row 2: B. Whittaker, Young, Studebaker, Snook, Moore, Kiddle, Sajkowski, J. Peterson, Worack.
Row 1: Karneck, Hinkle, B. Brown, J. Volpe, Reto Whittaker.

Phi Delta Theta

With Jerry Gerasimo and Fritz Liebert wielding the gavel, the Illinois Theta Chapter of Phi Delta Theta enjoyed its second year as a national fraternity on the campus. Other officers helping Jerry and Fritz were Bill Wolf, vice-president and reporter; Bill Allen, treasurer; and Bob Joor and Mark Mayeau, secretaries.

Social functions during the year included their pledge dance, which was held at Hanks in January, and a swimming party held at the Michigan Shores Club in April. Barn dances, open houses, and other affairs filled the weekends.

The annual South Sea Island Party was held in May at the Phi Delta house. Waterfalls, jungles, temples, coconuts, and sarongs all added to the atmosphere and enjoyment of everyone present.

At Honor's Day Chapel Jerry Gerasimo and Richard Willms were elected to WHO'S WHO. Those initiated into Iron Key from the Phi Delt fraternity were Fritz Liebert, Jerry Goris, Jerry Gerasimo, Orrin Hammond and Roger MacDonald. Bob Joor ended his career in basketball with the honor of most points scored in four years at Lake Forest College.

Row 3: Stocklin, Apelt, Place, Marwede, Tobin, R. Jones.
Row 2: Gerber, Cook, Atterberry, Cripe, Babb, Fleming.
Row 1: Reynolds, Meyer, Stephens, Mr. D. E. Kuhns.

Omega Psi-Tau Kappa Epsilon

The Omega Psi fraternity was under the leadership of Gerald Meyer, president; Paul Reynolds, vice-president; Harold Babb, recording secretary; Richard Cook, corresponding secretary; Fritz Cripe, treasurer; and Bill Marwede, pledge trainer.

The Sigma Tau-Omega Psi weekend, "Snow Din," was the first dance of the year given on January 5. In February they celebrated their their fiftieth year since founding and in celebration of this date the fraternity held a banquet and dance.

In the 1952 Coffee Shop Quizzes, the Omega Psi team came out on top and was presented a trophy.

On May 24 the Omega Psi fraternity celebrated their initiation into Tau Kappa Epsilon, a national organization. The new Delta Beta Chapter of TKE held their banquet in Commons.

The TKE fraternity had a joint party with their sister sorority, Alpha Phi which had also just gone national, in honor of the occasion. The double celebration consisted of square dancing, bridge, refreshments, and tape recordings of the party's proceedings.

Independent Men's Club

Under presidents Norman Konzen and Bob Jacobs, the Independent Men's Club had another successful year. Besides participating in sports and other activities, they found time to completely remodel their lounge.

The IWC-IMC dance, "Maritime Mood-Nautical But Nice," was held in the Institute. Decorations were complete with anchors, life preservers, and mermaids. Norm Konzen announced that Mary Rhodes had been chosen "Coed of the Year", and he presented her with a gift and a bouquet of roses. As an added attraction and regular feature of the Independent weekend, a Dream Date raffle was initiated by selling tickets at the dance. The drawing, however, was not held until May 1. The lucky couple, Bob Smuda and Audrey Stachel, were treated to dinner, dancing, chauffered car, and tickets to "Guys and Dolls" in Chicago.

The I.M.C.'s take time to pose.

Organizations

Standing: Kuntz, Laubscher, Porterfield, Kaiser, Ashton, Marianne Smith, Arenberg.
Seated: Gates, McDonald, Finton.

Stentor Staff

Editor-in-Chief	JIM THOMPSON
	CHRIS GATES
Business Manager	BRUCE CARNAHAN
	ETHEL ANDERSON
Associate Editor	ROGER MACDONALD
News Editor	RONA KATZ
	MICHELE FINTON
	JOAN E. KAISER
City Editor	MARY TYSON
	DON LEVY
	ROY PORTERFIELD
Feature Editor	GAIL KUNTZ
Sports Editor	BILL FISHER
	HENRY X. ARENBERG
	BOB LEISHMAN
Photographer	HENRY X. ARENBERG

Barthel, Engelhard, Kahn, Pehlke, Smith, Huntington.

Crittenden, E. Anderson, Carnahan.

Standing: Lipper, Crittenden, Whipple, Jablonski, Messman, Ralston, Blozis, Alfrey, Gibson, Tyre, Crepin, Stacy.
Seated: Stilwell, Mrs. Johnson, B. Olson, Huntington, Miss Bennett, Macke.

Alpha Lambda Delta

Freshman girls who obtain the required grade average of 2.5 or higher win the privilege of wearing the lighted candle, the badge of the national women's honor society, Alpha Lambda Delta.

Girls admitted during the year 1951-52 were Lura Gibson, Maryl Whipple, Marge Alfrey, Audrey Jablonski, Janice Lipper, and Bonnie Messman. The formal initiation and dinner took place at the home of Dr. and Mrs. Johnson.

Phi Eta Sigma

Phi Eta Sigma, national honor fraternity for freshmen men, encourages and gives recognition to high scholarship. To be eligible for membership a student must earn a 2.5 average in his first semester or in his work for the entire year. The officers for the year were Dave Joor, president; C. R. Kannewurf, vice-president; Syd Johnson, secretary; Gordon Bennett, treasurer; and Gene Hall, senior advisor.

Standing: Conner, E. Hall, Bennett, D. Joor, S. Johnson, Boches, Chestnutt.
Seated: Stern, Babb, Walker, J. Patterson.

Iron Key

Row 3: Larson, G. Goris, Cassidy.
Row 2: Bennett, Jim Thompson, Gerasimo, Donoghue, Liebert.
Row 1: Sterling, Lyman, Stern, Waller, McDonald, Hammond.

Iron Key, an honorary fraternity for men, is generally considered the highest honor a Lake Forest man can achieve while attending the college. Membership is based on scholarship, leadership, and participation in campus activities. The men selected in January were Jack Cassidy, Jack Donoghue, Jerry Goris, Dick Larson, Fritz Liebert, and Jim Thompson. Those "tapped" in May were Buzz Hammond, John Lyman, Roger MacDonald, Chuck Sterling, Bill Stern, and Bob Waller.

Kappa Alpha

Kappa Alpha, honorary sorority for senior women, elected five girls to membership at Honor's Day Chapel. They are Calla Ann Crepin, Marcia Crittenden, Joanne Ralston, Mary Rhodes, and Jane Tyre. Bonnie Messman received the cup which is awarded annually by Kappa Alpha to the outstanding freshman woman. This year's officers were Ida Barickman, president; and Florence Aivazzedah, secretary.

Row 2: Aivazzadeh, Blozis, Barickman.
Row 1: Crepin, Ralston, Crittenden, Tyre, M. Rhodes.

Row 3: Reed, Norstrom, Liebert, Atterberry, Hund, Ricks, Mayeau, Lynch.
Row 2: S. Johnson, Ekstrand, Conzelman, Dr. Lunn, Willms, Conner.
Row 1: Gehres, Finton, Crepin, Stacy.

Beta Beta Beta

This year Tri Beta, Lake Forest's national honorary biology fraternity, elected for its officers Richard Willms, president; Calla Ann Crepin, vice-president; Dorothy Conzelman, secretary; Dr. Lunn, treasurer; and Jim Ekstrand, historian. This winter Tri Beta members toured Abbot Laboratories. In the spring they saw Dr. Callahan's slides of Europe, India, and Africa. The year's activities ended with a picnic at Petrified Springs Park.

Sigma Pi Sigma

Sigma Pi Sigma is a national physics honor society which was installed on campus in 1931. The officers for the year were Gene Hall, president; Robert Schroeder, vice-president; and C. R. Kannewurf, secretary. Membership is limited to qualified advanced students who maintain a high average in physics and related subjects and who present a report for the group on a research problem.

Standing: R. Schroeder, Mr. Jensen, Kannewurf, Dennett, Mr. Pierce.
Seated: Vance, E. Hall.

Tusitala

Tusitala reappeared this spring after an absence of a year. This publication displays the various creative efforts of the student body within the areas of prose, poetry, and the graphic arts. Tusitala is sole medium in which the student may allow his imagination and creative abilities free expression. Frederick Kuh was the editor and Jane Tyre was the art editor. George Hough and Diane Gilkey served as associate editors, and Audrey Weicensang aided in designing the layout of the gallery section. Nancy Phillips and Sara Shafer were the typists.

Phi Sigma Iota

Phi Sigma Iota is Lake Forest's romance language honor society, the purpose of which is to promote interest in romance language study and research. The monthly meetings include reports by the members on the customs, culture, and language of various foreign countries. To become a member of Phi Sigma Iota, it is necessary to be a language major, and to have maintained a B average. The officers for this year were Ethel Anderson, president; Margaret Funderberg, vice-president; R. B. Williams, corresponding secretary; and Betty Easingwood, recording secretary.

Standing: Kuntz, Cameron, Hough, Paulson, Finton, Breen.
Seated: Easingwood, Dr. Ashton, E. Anderson, Lindblom.

Standing: Dodge, Jicha, Shults.
Seated: Moreno, Stilwell, McElwain.

Counselors

Most freshmen seem to have countless questions to ask about campus and dormitory life, studies, activities, and college in general, and the freshmen counselors are just the girls who can provide the answers. Counselors are chosen not only for their reliability, but also for their fine characters and attractive personalities. Besides helping the freshmen become oriented to college life, these girls join forces with the house mothers to work toward dormitory spirit and unity.

Student Center

The Student Center, under chairman John Lyman, had a great deal to do with the new student center building and they also sponsored the coffee shop quiz series and the interfraternity sing. The Sing, under chairman Joanne Ralston, was held on February 29 this year and a Leap Year theme was carried out in the programs and decorations. The trophies were awarded to Kappa Sigma and Alpha Delta Pi.

Standing: Mayeau, Stevens, S. Allen, Grant.
Seated: Ralston, Lyman, Katz.

Standing: Walker, Gabler, Mr. Martin, Swanton, Boches.
Seated: Babb, Waller, Levy, Stern.

Debate

Debating the question of the year, resolved: that the federal government should adopt a permanent program for wage and price control, the Lake Forest team competed in tournaments throughout the Middle West. On the 1951-52 team were Bob Waller, Bill Stern, Virginia Swanton, Edward Walker, and Georgia Gabler.

Placement Bureau

For twelve months of the year the Placement Bureau is busy corresponding with companies seeking employees having college training. This year it handled over 350 part-time jobs and contacted 78 companies offering permanent positions. Jack Ryon was director of the Bureau and Lloyd Lindstrom, Jeanne Hall, Jane McLaughlin, and Diane Parenti were assistants.

Lindstrom, Aurand, Babb, Ryon, Parenti, N. Hutchins, McLaughlin.

Row 2: B. Allen, Reinke, Jim Thompson, Johnston, Sterling, Besser, J. Anderson, Sobey.
Row 1: Gerasimo, G. Goris, Lindblom, Katz, M. Williams, Crepin, B. Olson, Gabler.

Student Council

The Student Council includes representatives from each organized group on campus. The purpose of the Council is "to co-ordinate all phases of student activity, to provide responsible leadership for the improvement of the welfare of the student body and the college, and to promote maximum cooperation and correlated functioning between the administration and the student body".

This year Jerry Gerasimo served as president, assisted by vice-president Jack Donoghue, recording secretary Lois Lindblom, corresponding secretary Mary Rhodes, and treasurer Fred Johnston.

Completing the work on the new student center was an important project that concerned the Student Council this year. The Council also carried out the plan of printing the minutes of its weekly meetings in the Stentor. Besides these tasks, the organization efficiently discharged its routine duties of approving appointments of chairmen and members to campus committees, selecting seniors for Who's Who, and choosing students to serve on faculty sub-committees.

Row 2: Donoghue, Gerasimo, Larson, Willms, E. Hall.
Row 1: Stevens, S. Wolf, E. Anderson, Barickman, Phillips, Blozis.

Who's Who at Lake Forest College

At Honor's Day chapel, the annual announcement of those elected to WHO'S WHO at Lake Forest College was made. The 1952 Foresters elected were Ethel Anderson, Lake Forest, Illinois; Ida Barickman, Streator, Illinois; Clara Blozis, Rockford, Illinois; Jack Donoghue, Pewee Valley, Kentucky; Jerry Gerasimo, Gary, Indiana; Gene Hall, Lake Bluff, Illinois; Dick Larson, Rockford, Illinois; Bill Souders, Minneapolis, Minnesota; Nancy Phillips, Evanston, Illinois; Sally Stevens, Sycamore, Illinois; Richard Willms, Lake Bluff, Illinois; and Sara Wolf, Kansas City, Missouri.

Membership is based on scholarship, leadership and activities. The candidates for WHO'S WHO are judged by criteria set up by the Student Council in which each activity and position in the college is allocated a certain number of points.

The twelve seniors who were chosen this year have contributed a great deal of their time and effort to the success of the campus life here at Lake Forest College.

Row 3: Dr. Loew, G. Forrest, Tozer.
Row 2: Babb, McElwain, Ziegler.
Row 1: Arthur, Waller, Ralston.

RELIGIOUS ACTIVITIES COUNCIL

The Religious Activities Council, under President Bob Waller, has been an active group planning the religious programs for the campus. Besides handling chapel services, the Council also sponsored a radio show. "Living Faith Today" was the theme for religious emphasis week. The co-chairmen, Jean Arthur and Milton Beardsley, selected Rev. David Maitland from Madison, Wisconsin, as guest speaker.

STUDENT CHRISTIAN ASSOCIATION

The Student Christian Association sponsored several religious, educational, and social events this year. In September all freshmen were invited to attend the annual fall beach party. SCA meetings were held on Sunday evenings. Larry Martin was president and Dr. Loew was faculty advisor.

Bickel, N. Hutchins, Robaska, Dr. Loew, Alfrey, Furry, Gibson, Mazur.

Standing: Studebaker, Cross, Thurwachter, Bechtold.
Seated: J. Anderson, Easingwood, Laubscher, Nye, Joanne Bergman.

FOOD COMMITTEE

The food committee was established in order to provide a legal and effective channel through which the resident students may pour their complaints or suggestions concerning either of the two dining halls, Commons or Hixon. This group, under chairman Martha Laubscher, had meetings once a month.

WAITS

Among the hardest working and most faithful workers on campus are the waits. They arrive at meals earlier and leave later than the other students in order to perform their duties of setting the tables and serving. Jack McCormick was king of Commons assisted by Gordon Bennett. At Hixon Bob Waller was king assisted by Chuck Rouse.

Row 5: Baranowski, Fouts, Deitz, Oliver, A. Carlson.
Row 4: Skarbeck, Messmaker, Kirchenburg, F. Forrest.
Row 3: Bennett, Norstorm, R. Larson, W. Lee, Tozer, Kurzka, Crittenden.
Row 2: Kuntz, Buhl, A. Renzetti, Kaye, Roedel, Wirsig, C. Walsh.
Row 1: deBruchard, M. Williams, O'Laughlin, Angwin, Karpowicz, Rajski, M. Keller.

Standing: Stevens, Crepin, Phillips, Swanton, Parenti, Reed.
Seated: Delfosse, Chlebak, S. Wolf, Jess Thompson, Easingwood.

Panhellenic Council

The Senior Panhellenic Council supervises the activities of sorority rushing and Courtesy Week. They set up rules and regulations and keep check to see that they are followed. The council is composed of representatives from each of the five sororities on campus. This year's presidents were Ida Barickman and Jess Thompson, and secretary was Sary Tyson.

Each year the sororities appoint two of their pledges to sit on Junior Panhellenic. This group discusses functions in which they take part as pledges and presents ideas to the Senior Panhellenic.

Standing: Cassidy, Ashley, Gerasimo, MacDonald.
Seated: Kuligowski, Scichili, McCully, Levy.

Interfraternity Council

The Interfraternity Council supervises activities of fraternity rushing and pledging, and it also sponsors the annual Interfraternity Dance. Each fraternity has a part in planning this dance. On March 22, the semi-formal affair, "The Greek Swing-Out", was held in the Michigan Room of the Edgewater Beach Hotel in Chicago with Johnny Prince and his band. Don McCully, president of the Interfraternity Council, was chairman of the dance.

Junior Panhellenic

Standing: A. Tilley, Austerman, Schwuchow, Lindsay. *Seated:* Gibson, Provancher, DeFouw, Alfrey, Brown.

Row 5: Perkins, Mayer, Gerber, Spencer.
Row 4: Paulson, M. Rhodes, Konzen, Robinson, Stephens.
Row 3: B. Olson, Blozis, Nemanich, Fettinger, Elkin.
Row 2: Leaf, Robson, Wandling, Adams, Dreyer.
Row 1: Behan, Bertolini, Freedman, Dennett.

Garrick

The year 1952 marked the Golden Anniversary of Garrick at Lake Forest. The season opened with Eugene O'Neill's "Beyond the Horizon" in which Anne Bird distinguished herself as best actress of the year.

Richard B. Sheridan's "The Rivals" was the second production by Garrick. In January they presented "David Garrick", the historic first play of the Lake Forest College theatrical group. The original cast and other Garrick alumni were cordially invited to attend the Golden Anniversary Invitational Performance. The title role was played by Michael Bertolini.

Michael Bertolini received the outstanding actor trophy for his work in "Liliom", the fourth production. "The Philadelphia Story" brought the season to a close.

The annual Awards Banquet was held at the Swedish Glee Club in Waukegan in May.

BEYOND THE HORIZON

James Mayo	CHARLES FREEDMAN
Kate Mayo	CHARLOTTE LEAF
Capt. Dick Scott	JAMES JEFFERSON
Andrew Mayo	MEL SLOTT
Robert Mayo	MICHAEL BERTOLINI
Ruth Atkins	ANNE BIRD
Mrs. Atkins	NANCY WANDLING
Davy	TERRY CONVERSE
Ben	DAVID BEHAN
Dr. Fawcett	MARV SIMPSON

THE RIVALS

Sir Anthony Absolute	JIM JEFFERSON
Captain Absolute	MARV SIMPSON
Faulkland	BRUCE SPENCER
Acres	MIKE BERTOLINI
Sir Lucius O'Trigger	TOM MAYER
Fag	JOHN DEAGAN
David	DAVE BEHAN
Thomas	DONN WRIGHT
Mrs. Malaprop	KIT BRADLEY
Lydia Languish	AUDREY JABLONSKI
Julia	BARBARA OLSON
Lucy	SHARON EISTER

LILIOM

Marie . . . JOANNE BERGMAN
Julie . . . BARBARA OLSON
Mrs. Muskat . MARIANNE FETTINGER
Liliom . . MICHAEL BERTOLINI
Servant Girl . . . JEAN ROBSON
Policemen, TOM MAYER, NORM KONZEN
Mother Hollunder . GAIL ROBINSON
Ficsur . . . . BERT FARIS
Wolf Beifeld . . . DAVE BEHAN
Young Hollunder . . JOHN DEAGAN
The Doctor . . . BRUCE SPENCER
The Poorly Dressed Man, SANDY GERBER
The Richly Dressed Man, BRUCE SPENCER
The Magistrate . . BOB THOMPSON
Louise . . . MARY ENGELHARD

THE PHILADELPHIA STORY

Tracy Lord . AUDREY NEMANICH
Dinah Lord . JOANNE BERGMAN
Margaret Lord . . CLARA BLOZIS
Alexander (Sandy) Lord, JOHN DEAGAN
Thomas . . . . RAY STEVENS
William
(Uncle Willie) Tracy, SANFORD GERBER
Elizabeth (Liz) Imbrie . MARY RHODES
Macaulay
(Mike) Connor, MICHAEL BERTOLINI
George Kittredge . NORMAN KONZEN
C. K. Dexter Haven . THOMAS MAYER
Seth Lord . . . JOHN CONVERSE
Elsie . . . . JEAN ROBSON
Mac . . . . WARREN PERKINS

Children's Theatre

Children's Theatre is organized by and through the Play Directing Class and is sponsored by Garrick. Students earn points in Children's Theatre that go toward membership in Garrick. This year the players opened the season with "Mr. Popper's Penguins," which was given in Chicago. In February "Rumpelstiltskin" was presented at the Deerpath theater in Lake Forest.

David Garrick

Lake Forest's first and latest 'David Garrick' greet one another.

Standing: S. Johnson, Lynch, Stevens, Sterling.
Seated: Ralston, Tyson, Dr. Hutcheson, G. Goris.

Honor Committee

The Honor Committee was first set up this year on approval of the Student Council and faculty in order to put into operation the rules of the proposed Honor System. Chairman for the year was Mary Tyson, secretary was Sally Stevens, and faculty advisor was Dr. Hutcheson.

W.S.G.A.

Twenty-four girls served on the WSGA Council this year under the leadership of president, Dolly Madison. At weekly meetings, over seventy cases were covered with careful consideration. The Council also revised dormitory rules and the WSGA Constitution, and administered a rules test to all resident women.

Row 3: Phillips, Chlebak, J. Anderson, Shults, M. Rhodes, Taft, N. Anderson, Boudry, Messman.
Row 2: Tyre, Madison, Miss Bennett, Parenti, Nye.
Row 1: Wahlstrom, Brouse, Crittenden, Amaden.

Community Council

Standing: Dr. Dirks, Gerasimo, Johnston, Lindblom, Mr. Hoogesteger, S. Johnson, Crepin, Mr. Martin.
Seated: Dr. Dunn, Miss Bennett, Dr. Pese, Dr. Johnson, Blozis, Gates.

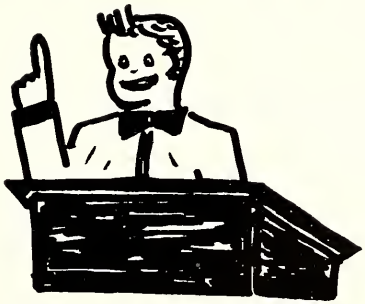

Although the Community Council has been in operation for only two years, already it has been recognized as a very useful and worthy organization. This group, composed of representatives from the faculty, administration, Student Council, and student body at large, holds informal meetings at which various campus problems are discussed. When decisions are reached, the Council submits its recommendations to the parties concerned.

Standing: Ralston, Messmaker.
Seated: Arthur, Pehlke, Marianne Smith, Faris, Armbruster, Perusse, Crittenden, Laubscher, Cripe.

Forester Commission

The Forester Commission was started last year in an effort to promote and build a new student union. By April 1952 the new Korhumel Student Center was erected and put into use. When Forester Day was declared in May, all the LFC students participated in the campus clean-up project in which the new student center was painted, benches were painted, walls washed, roads repaired, and windows washed. Each organization contributed to some improvement of the college. Chairmen of the Commission were Don Levy and John Armbruster.

Row 2: Bengston, Barthelmy, Breytspraak, Couch, N. Anderson, T. Felgen, Lindstrom, E. Hall, Koch.
Row 1: Pieper, Howe, McElwain, D. Holsten, Mrs. Thomas, Shults, Whipple, Cambridge, Katz.

Pi Alpha Chi—Girl's Chorus

Row 3: Baumheier, Provancher, Turngren, Goodnow, P. Olson, Blozis, Kasche, B. Smith.
Row 2: M. Kay, Seaman, Howe, D. Holsten, Christiansen, O'Hara, Gibson.
Row 1: E. Rose, Mrs. Thomas, Pieper, N. Anderson, Whipple, Jeanette Bergman, Sloat, Stotz.

Madrigal

The Christmas concert and the Spring concert are the two big programs given by the music department on campus during the year. The Madrigal Singers, directed by Mrs. A. Thomas, are always a favorite of every audience.

Besides singing at these concerts, the Madrigal Singers present programs in various towns and churches throughout the year. The annual spring tour took them to high schools, radio stations, and churches in Illinois, Wisconsin, and Iowa singing music appropriate to the Easter season.

Members of the 1951-52 group were Moffat, Dow, Robinson, Benedict, Connor, Koch, Dack, Couch, Castellari, Pieper, Holsten, Trayer, Anderson, Thompson, Norstrom, Jester, Breytspraak, and Tracy.

Choir

Row 4: Conner, Barthelmy, Espinosa, Legar, T. Felgen, Lien, Smithens, Kahn, Bengston, Arcari, Peterson, Castellari.
Row 3: Seher, Breytspraak, Koch, Hager, Whiteside, Norstrom, Weigel, Kirchenburg, Kaye, Frykholm, G. Forrest, Sir, Moriconi.
Row 2: Pieper, D. Holsten, Goodnow, P. Olson, Baumheier, Provancher, Turngren, Blozis, Kasche, B. Smith, Christiansen, O'Hara, Benedict.
Row 1: Seaman, E. Rose, M. Kay, Howe, Jeanette Bergman, Whipple, Mrs. Thomas, N. Anderson, Sloat, Gibson, Stotz.

A very informal picture of our band!

Band

Men's Chorus

Row 3: Conner, Barthelmy, Espinosa, Thering, T. Felgen, Kahn, Bengstron, Castellari.
Row 2: Scher, Breytspraak, Koch, Anderson, Lien, Hobart, Harriss, Peterson, Norstrom.
Row 1: Whiteside, Weigel, Kirchenberg, Kaye, Mrs. Thomas, Frykholm, G. Forrest, Sir, Moriconi.

Sports

Football

The Forester gridmen had a good year. Wesleyan was leading the College Conference of Illinois and the Foresters had their chance to repeat a performance of last year . . . but plans didn't work out. The CCI standings found Illinois Wesleyan with a 5-0 record, Wheaton 3-1, Lake Forest, and Millikin 3-2. This was the last football season for ten of the Foresters. Wearing the Red and Black for the last game were Jay Blessing, Whitey Kuligowski, John Gaspar, Captain Jack Cassidy, Bill Wolf, Fritz Liebert, Leo Guokas, Buzz Hammond, and Carl Scichili. At the annual football banquet halfback Jay Blessing was named the most valuable player of the 1951 Lake Forest football team. Jay was also selected on the all-CCI honorable mention offensive team. These boys are going to be missed around L.F.C. Coach John Breen will have a big job replacing them.

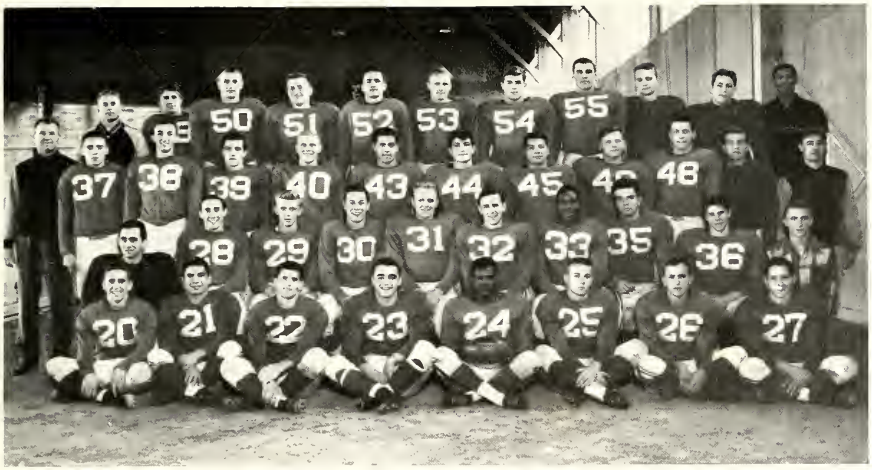

Row 4: Schlinkman, coach, Mansfield, Siuda, Liebert, Skiera, Guokas, Garlock, Hammond, Kocmond, Quedenfeld, Brown, trainer.
Row 3: Breen, head coach, Deitz, Daly, Mooney, Kuligowski, Tagliapietra, Ferrari, Storto, D. Johnson, B. Wolf, Brzezinski, Lemm, coach.
Row 2: Henri, Patterson, Gawrys, Pack, Gaspar, Baranowski, Sterling, C. Walsh, Chapman, Bartels, mgr.
Row 1: Tamanauskas, Aurand, Dempsey, Chandler, Ricks, Blessing, Ziegler, Carbone.

Most valuable . . . Jay Blessing.

FOOTBALL SCOREBOARD

Lake Forest	6	Grinnell	6
Lake Forest	35	Illinois College	13
Lake Forest	0	Beloit	35
Lake Forest	35	North Central	7
Lake Forest	12	Wheaton	20
Lake Forest	42	Augustana	31
Lake Forest	12	Illinois Wesleyan	20
Lake Forest	13	De Pauw	20

Some special help from the coach.

Boudry, Weller
Dawson, Kubany, Gabler, Engstrom.

Football

No one will forget the exciting 1951 Homecoming game played with Illinois Wesleyan's Titans before 1000 students and alums when the Titans slipped and skidded to their seventh straight victory and CCI title.

Playing in a driving 30 mile-an-hour snow, the Foresters brought the crowd out of their blankets as they went ahead in the first moments of play after recovering a fumble on the Titan three yeard line. They then sent Ron Gawrys over for a touchdown. The score board read 6-0.

After spotting the Foresters a touchdown, the Titans came back in the second quarter to agitate the scoreboard on a pass play that covered 57 yards. The Titans kept up their steady scoring and the game ended 20-12—the Titans, the victors.

A game won . . . something to celebrate.

32
54
44

73
75
51
50

34
44
22
25

Basketball

Row 3: Barthelmy, A. Carlson, Grundberg, P. Oliver, Coach Lemm.
Row 2: Fouts, Heying, Walt Brown, Survant, Weimer, Manager D. Joor.
Row 1: G. Cain, Holmquist, K. Wolf, Berglund, B. Joor, Manager J. Patterson.

The basketball year was an exciting one and the Foresters had their eyes on the CCI crown up until the last few games. James Millikin won the fourth undisputed Little Nine crown in six years by downing Wheaton. Walt Lemm's Foresters, who ended up in second place, after a brilliant start, handed Millikin the first place spot for the second year in a row by losing to Millikin and North Central. The Foresters were picked to go downstate and nobody will forget the humiliating 84-61 score given us by Eastern Illinois State in the game played in Huff Gym at Champaign. Norm Berglund was voted the "most valuable" for the season.

BASKETBALL SCOREBOARD

Lake Forest	78	Carroll	64
Lake Forest	67	Beloit	79
Lake Forest	80	Augustana	67
Lake Forest	82	MacAlester	72
Lake Forest	79	Wheaton	72
Lake Forest	58	Illinois College	50
Lake Forest	62	Ohio University	57
Lake Forest	65	Kent State	67
Lake Forest	55	Carleton	61
Lake Forest	64	Beloit	75
Lake Forest	86	North Central	75
Lake Forest	64	Millikin	76

Ken Wolf takes a shot before the large crowd at the Beloit game.

Wally Brown takes a shot in the game played with Santa Barbara.

BASKETBALL SCOREBOARD

Lake Forest	56	DePauw	74
Lake Forest	65	Elmhurst	52
Lake Forest	65	Carthage	62
Lake Forest	63	Wheaton	53
Lake Forest	58	Santa Barbara	57
Lake Forest	70	Wabash	60
Lake Forest	75	DePauw	70
Lake Forest	55	North Central	69
Lake Forest	71	Illinois Wesleyan	70
Lake Forest	62	Carroll	84
Lake Forest	61*	Charleston	85*

*NAIB Playoff

LAKE FOREST
COLLEGE

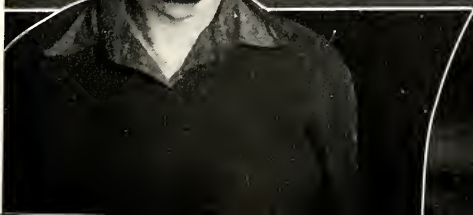

Baseball

Row 3: Willms, Engelking, Ricks, Fouts, Smith, Breen, coach.
Row 2: Felgen, Winfield, Skarbeck, Doran, A. Renzetti, Jones, Engelking.
Row 1: Semmelman, Thom, Nolan, Cohen, Heying.

The baseball team greeted a new coach in the person of John Breen. This was the first year that Breen has coached baseball for Lake Forest. The Foresters won their first three games, then they were downed by Wheaton. By beating North Central 4-0, the Foresters possessed a 5-2 record and this helped them hang onto their second place rating in the CCI. This second place spot was a surprise to many baseball experts. The Foresters were picked to play barely .500 ball. Breen's secret . . . "Show up on time for each game with at least ten men".

Joe Doran took over the position of captain for the 1952 baseball season.

Sports Scene

Tennis

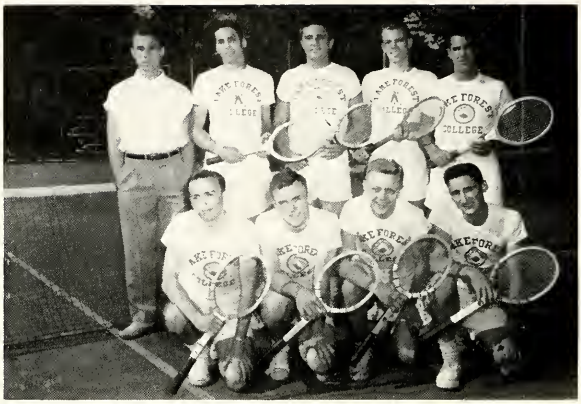

Standing: Moore, Mgr., W. Wolf, Yost, R. Larson, Goldsmith.
Kneeling: Kennewurf, MacDonald, Holmquist, Norman.

Harry Goldsmith, player number one.
Captain elect 1953.

The Forester net men had to work at a disadvantage this year. Their coach, Dr. Lineburg, was taken ill in the middle of the season and had to coach from his bedside. Dick Larson was elected Captain. The Foresters had their eyes on the fourth CCI crown in a row. The first match that Lake Forest has lost in four years was to Wheaton.

Dick Larson, Player number two.
Captain 1952

The CCI tourneys were played here at Lake Forest. The Foresters had a good chance to win their fourth title in as many years, but Augustana proved to be too good a match. The Foresters ended in second place. The score was a heartbreaker . . . only one point behind.

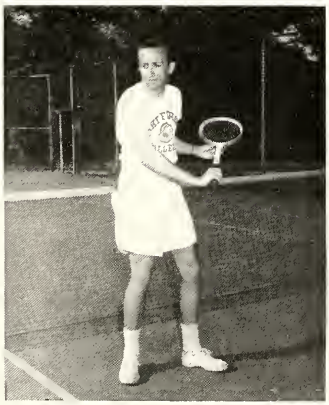

C. R. Kannewurf, player number three.

Golf

Standing: Coach North, Hammond, G. Stone, Dempsey.
Kneeling: Craft, Mayeau, Braeseke, Counihan.

Coach Edward North's Forester linksmen had an excellent season. Co-captains Joe Dempsey and Mark Mayeau played great matches for Lake Forest. Freshman Floyd Braeske showed much promise for the next few years; he should be able to easily fill his brother's shoes.

The CCI golf tourney was played on the Deerpath Course here in Lake Forest. Millikin traveled here with only two returning lettermen hopefully trying to keep their '51 title. Last year the Foresters came so close and yet so far from capturing the crown, that this may be the reason they spearheaded to victory. The four members took the tourney with the low score of 616. Carthage was second with 638, and Millikin defending camps, came in third with 652.

Intramural Sports

SWEEPSTAKES POINTS

Phi Pi Epsilon	995
Delta Chi	815
Phi Delta Theta	790
Kappa Sigma	515
IMC	460
Tau Kappa Epsilon	95

The Intramural Sports trophies.

Ed Paulson rounds the bases for the Phipes.

Bob Little hurls a fastball while Jack Cassidy goes to first.

Intramurals

Throw'er in there Bobby!

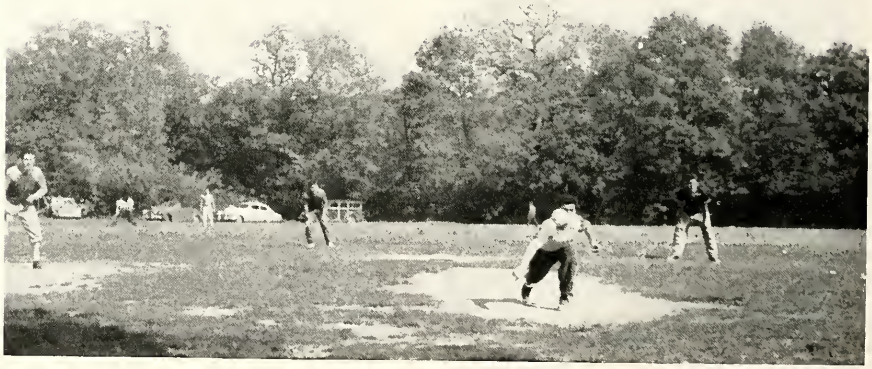

Sports Scene

Sports Scene

Row 4: B. Olson, Tyre, Scott, B. Lee, Rajski, Schulz, Joslyn, Barthel, Jicha, Ashton, Moreno, Taft.
Row 3: S. Wolf, Madison, Brandon, Morton, Olivieri, Easingwood, Sodaro, Reed, Bopp, Crampton, Laubscher, M. Williams.
Row 2: Lawrence, J. Anderson, Delfosse, J. Mohr, A. Howard, Dodge, Macke, Tyson, Christianson, Ralston, Unti, Paulson.
Row 1: Sobey, McLean, Stacy, Miss Hileman, Crepin, Stevens, Crittenden, Kuntz, Miss Shaver, Brouse, West.

W.A.A.

SWEATER AWARD WINNERS: M. Williams, McLean, Sobey, Crittenden.

Don't exert yourself, Connie!

Under the able leadership of Sally Stevens, president; Marcia Crittenden, vice-president; Calla Ann Crepin, secretary; Gail Kuntz, treasurer; and Sally Cameron, point secretary; the Women's Athletic Association began to organize its program of sports and activities for 1951-52.

Hockey, basketball, volleyball, bowling, softball, tennis, and ping pong were some of the various sports they sponsored throughout the year.

At the annual awards banquet in May, letters were presented to Gail Kuntz, Eleanor Stacy, Carol Paulson, Jane Tyre, Katie Joslyn, Arlone Howard, Joyce Anderson, Betty Easingwood, Mileste Benedict, and Sally Stevens. Letter sweaters were awarded to four junior girls who had earned the most points—Marge Williams, Erma Sobey, Marcia Crittenden, and Mary McLean. Arlone Howard was the winner of both the table tennis and badminton singles tournaments. She was presented with two plaques, with her name engraved on each. Mary McLean and Barbara Smith won the badminton doubles and were presented with a similar plaque. These plaques will be hung in the WAA lounge. Marcia Crittenden was presented a trophy for being the outstanding basketball player.

This year Alpha Delta Pi received the hockey trophy and Alpha Xi Delta was presented the volleyball trophy. Gamma Phi Beta was awarded basketball, bowling, softball, participant, and sweepstake trophies.

In the spring a Carnival was sponsored by WAA to raise money for the organization. It was a huge success and all are hoping that the Carnival may become a tradition at Lake Forest College.

ALPHA XI DELTA
VOLLEYBALL

Row 2: Sobey, Whipple, B. Smith.
Row 1: J. Anderson, McLean, Jeanette Bergman.

Champs

GAMMA PHI BETA
BOWLING

B. Olson, Kendler, M. Kay, Crittenden, B. Lee.

Row 2: Crittenden, Rajski, Boudry, Jess Thompson, Tyre.
Row 1: Scott, Joslyn, M. Williams, Jadin.

GAMMA PHI BETA—SOFTBALL

GAMMA PHI BETA—BASKETBALL

Row 2: Crittenden, Joslyn, Scott, M. Williams.
Row 1: Jess Thompson, Rajski, Boudry, Tyre.

LETTER AWARD WINNERS: *Row 2:* Kuntz, Stacy, Paulson, Easingwood, Stevens. *Row 1:* J. Anderson, Joslyn, Tyre, A. Howard.

Awards

INDIVIDUAL AWARD WINNERS: B. Smith, McLean, Crittenden, A. Howard.

Student Life

Homecoming

the Queen Marlene

Activities for the 1951-52 Homecoming held on November 2 and 3 included a torch light snake-dance, a bonfire, pep rally, tug-o-war, parade of floats, and football game with Illinois Wesleyan followed by a dance at the Institute. Jack Donoghue was Chairman of the Committee and Marlene Moreno was elected Homecoming Queen.

Dorothy Jadin

Charlotte Leaf

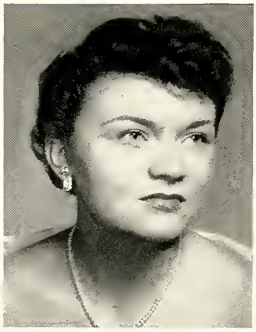

Lois Lindblom

Joan Osburn

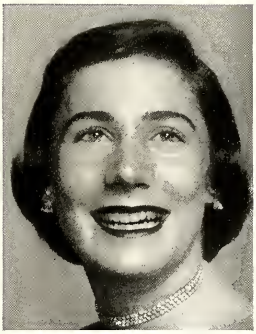

Evelyn Wald

and Her Court

Homecoming Informals

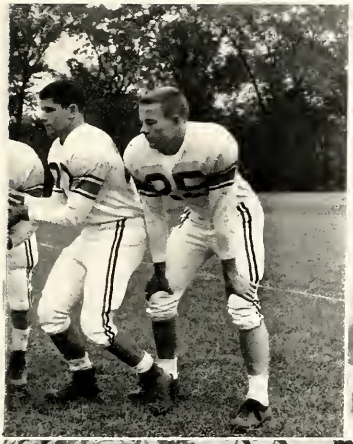

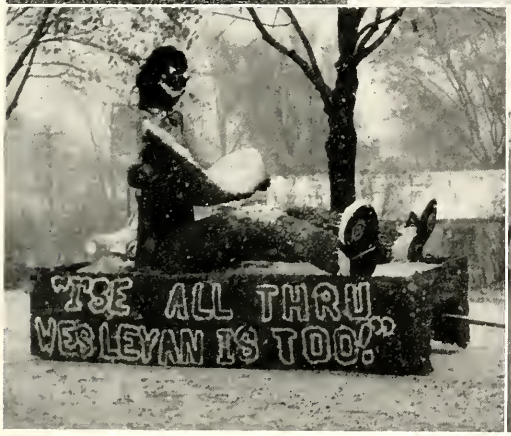

FRESHMEN FANTASY

QUEEN JEAN KAY

Jo Higgins, Barbara Hornack, Astrid Halbrendt, Queen Jean Kay, Mary Eagon, Joan Schwuchow.

White Christmas Formal

Reed, Ryan, McDonald, Kuntz.

Interfraternity Dance

Stern, Macke, Kuligowski, Sullivan.

The "Orchoda" show was held March 15 and 16 in the auditorium of Durand Institute. "Orchoda" was the new name given by Dick Peterson to the student variety show; the word was contracted from orchestra, chorus, and dancing, which constituted the evening's entertainment. Co-directors for the show were Charlotte Leaf and Bert Faris.

The theme "Dough Re Mi" represented the monetary difficulties involved in planning a musical review. Some of the acts were "Harlem Nocturne," "Just One of Those Things", and I Gotta Right to Sing the Blues."

Orchoda Show

Swank, Emery, Feris, Kubany, J. Demos, Turngren, Mayer, Eckert, Villa, Moreno.

THE WINNING KAPPA SIGMA CHORUS

Interfraternity Sing

THE WINNING ALPHA DELTA PI CHORUS

HONORS CHAPEL

A trophy for Bonnie, "outstanding freshman girl".

Congratulations, Clara and Ralph.

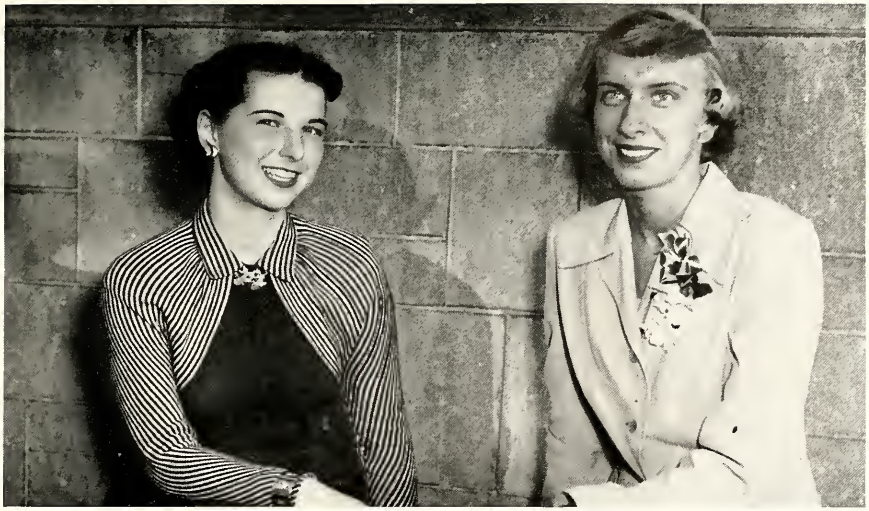

W.S.G.A. Marlene Moreno, vice-president; Calla Ann Crepin, president.

W.A.A.—W.S.G.A. Officers

W.A.A. Anne Ashton, treasurer; Marge Williams, president; Bobbie Barthel, points secretary; Gail Kuntz, vice-president .

FORESTER DAY

A new paint job for the S.C.

Doesn't look like they're working!

Nice job, fellows.

Tilda, what are you doing?

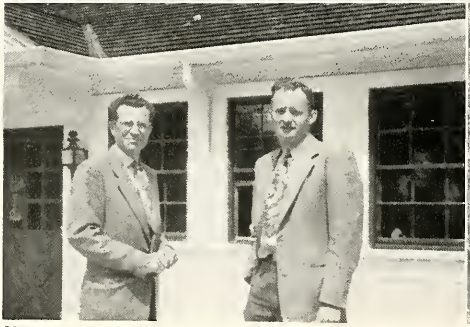

"Use Tide, dear, for whiter washes."

Lettermen's Follies

This picture speaks for itself.

1952

QUEEN MARTY LAUBSCHER
KING BRUCE HARTSHORNE

Jr. Prom

The annual Junior Prom was held on May 17 at the Sherman Hotel in Chicago with music furnished by Ralph Martiere and his orchestra. Bill Shannon was the chairman of the Junior Prom Committee. Bruce Hartshorne and Marty Laubscher reigned as King and Queen at the dance. The court was composed of Art Grundberg, Fritz Cripe, Bill Cohen, Jack Nash, Bob Jacobs, Rona Katz, Joan Kaiser, Helen Mester, Joanne Ralston, and Audrey Stachel.

GRADUATION

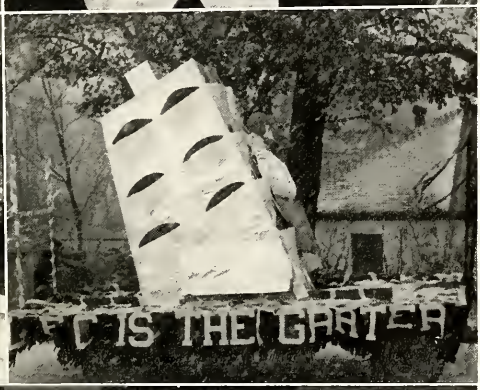
IS THE GARTER

WEST SIDE
WAREHOUSE
Ring Bell

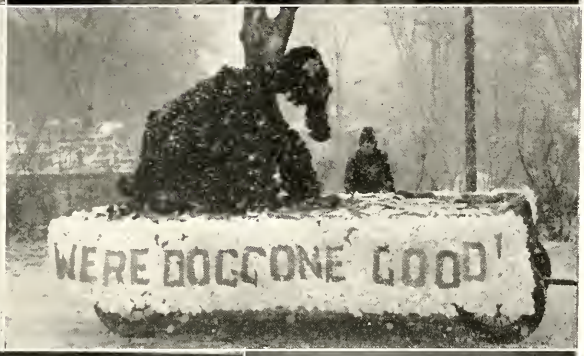
WERE DOGGONE GOOD!

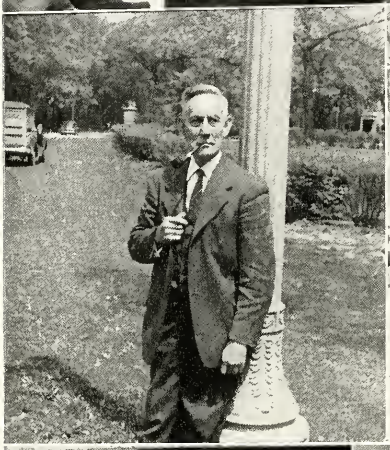

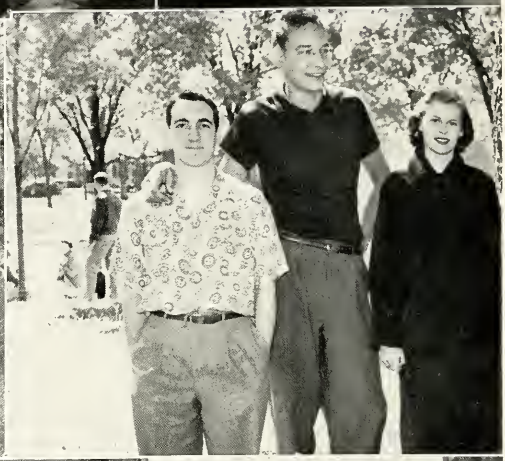

DO
NOT
BLOCK
DRIVEWAY

WEST SIDE
WAREHOUSE
Ring Bell

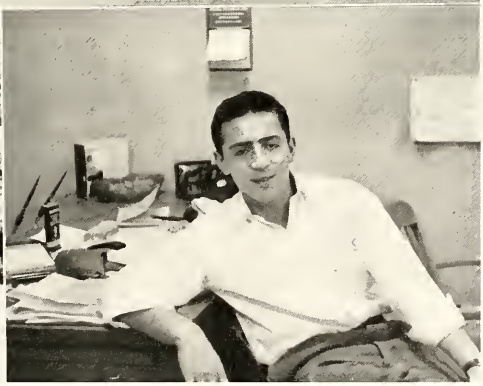

ADVERTISEMENT

We wish to thank the following advertisers:

Beatrice Foods Co.
G. L. Blanchard Co.
C. &. S. Motor Sales
Deerpath Garage
Ekstrand, Schad, and West
Feinbergs
First National Bank of Lake Forest
Garnett Co.
Ginocchio Bros.
Globe Department Store
John Griffith, Inc.
Hahn Bros.
Heitman Printing Co.
Helander's
Jahnke Florist
Jensen Boot Shop
Krafft's Drug Store
Kruse's Bakery
Lake Forest College
Lake Forest Flower Shop
Lake Forest Jewelry Store
Lake Forest Shell Service Station
Lake Forest Materials Co.
MacKimm Bros.
Marshall Field and Co.
National Office Supply Co.
O'Neill's Inn
O'Neill Hardware
Porett Bros.
Robertson's Men's Store
Smith's Men's Store
Waukegan Steel Sales
Wells and Copithorne
Wenban Motor Sales

Sincerely
THE FORESTER STAFF

Coming Soon:

LAKE FOREST COLLEGE CENTENNIAL 1857-1957

- ALUMNI MEMORIAL FIELD HOUSE (completed)
- FINE ARTS CLASSROOM AND AUDITORIUM BUILDING
- WOMEN'S DORMITORY
- ENDOWMENT

LAKE FOREST COLLEGE is looking with pride toward its Centennial anniversary in 1957. With a full and rich history of service behind it, the College now looks forward to an even greater and more eventful future.

ALUMNI MEMORIAL FIELD HOUSE, the first Centennial project, has already been completed. Lake Forest College will now focus its attention on two more physical improvements: the erection of a new Fine Arts Classroom-Auditorium building, and a new Women's Dormitory. Both are vital needs which must be realized by 1956.

WITH A STRONG FAITH IN THE FUTURE, and continued support of alumni and friends, Lake Forest College will remain one of the outstanding institutions of higher learning.

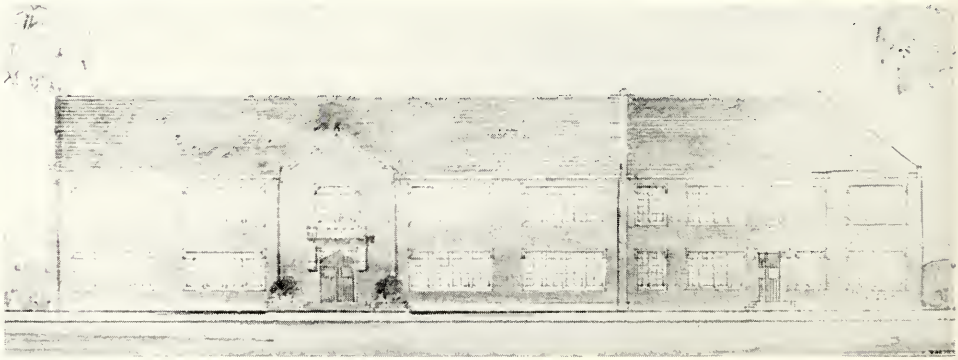

Proposed Fine Arts Classroom—Auditorium Building

the fairyland of youth

in fine fashions and wonderful gifts

is here at Field's in Lake Forest

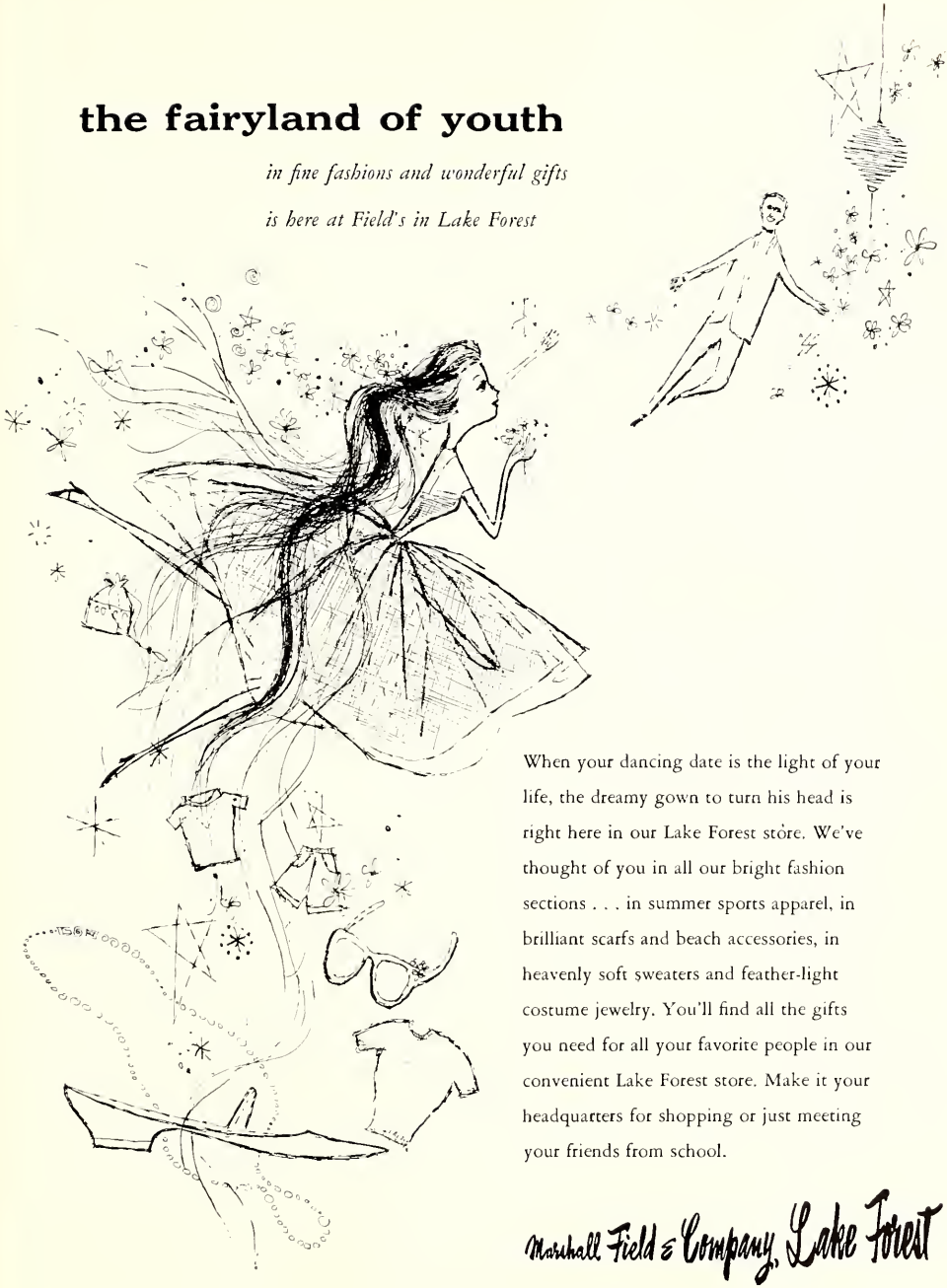

When your dancing date is the light of your life, the dreamy gown to turn his head is right here in our Lake Forest store. We've thought of you in all our bright fashion sections . . . in summer sports apparel, in brilliant scarfs and beach accessories, in heavenly soft sweaters and feather-light costume jewelry. You'll find all the gifts you need for all your favorite people in our convenient Lake Forest store. Make it your headquarters for shopping or just meeting your friends from school.

Marshall Field & Company, Lake Forest

"Jahn & Ollier Again"

A familiar and reassuring slogan

FAMILIAR... *because it has appeared in thousands of the country's finest yearbooks for the past half century.*

REASSURING... *because those years of specialized experience bring complete service, outstanding quality and dependable delivery to the yearbook staffs with whom we work.*

✦

JAHN & OLLIER ENGRAVING CO.
817 W. Washington Blvd.
Chicago 7, Illinois

Men prominent in business in Lake Forest and Chicago comprise our directorate. They have contributed much to our record of more than forty-four years of sound banking.

DIRECTORS

Philip D. Armour
Kent S. Clow
A. B. Dick, Jr.
Ernest A. Johnson
Melville C. Lackie
W. Paul McBride
Donald R. McLennan, Jr.
W. B. McIlvaine, Jr.
W. Irving Osborne, Jr.
Frank W. Read
George G. Robertson
George T. Rogers
Anthony M. Ryerson
Philip L. Speidel
R. Douglas Stuart

Student Accounts Welcome

FIRST NATIONAL BANK OF LAKE FOREST

Member Federal Deposit Insurance Corporation

MacKIMM BROS., INC.

MEATS

and

POULTRY

Purveyors To

HOTEL
CLUBS
RESTAURANTS
AIRLINES
RAILROADS
INSTITUTIONS

Union Stock Yards
Chicago, Illinois

THE FINEST SOLD IS MEADOW GOLD—

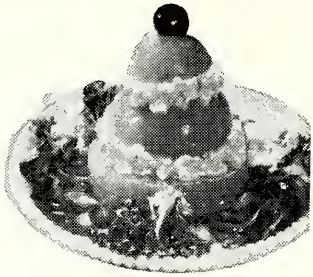

It's creamy—*it's dreamy!*
a salad made with
Meadow Gold Cottage Cheese
better taste...better texture...
because it's creamed. **TRY IT TODAY!**

Meadow Gold
COTTAGE CHEESE

BEATRICE FOODS CO.
Waukegan—Mundelein

G. L. Blanchard Co.

(Incorporated 1923)

BUILDING MATERIALS

Sand & Gravel
Cement
Stone
Brick
Lath
Plaster
Paints
Colors

Sewer Pipe
Tile
Flue Lining
Damper & Doors
Iron Gates
Reinforcing
Steel Curbing
Insulation

FUEL OIL-COAL-WOOD
FEED and SEEDS
ARMOUR'S FERTILIZERS
PEAT MOSS

PHONE
LAKE FOREST 407-408
1002 N. Western Ave.

THE GLOBE

Store for Men

Waukegan, Illinois

HEADQUARTERS
FOR
EVERY SPORT
FOR
EVERY
SPORTSMAN

STUDENT DIRECTORY

A

Adams, Carole 62, 63, 68
Aivazzadeh, Florende 77
Alfrey, Marjorie 61, 75, 84, 87
Allen, Willard 38, 40, 69, 82
Allen, M. Sue 61, 80
Amaden, Peggy 92
Anderson, Ethel 54, 74, 79, 83
Anderson, Joyce 54, 55, 82, 85, 92, 119, 121, 123
Andrews, Gibbs 46, 66
Angwin, Cynthia Jane 53, 85
Apelt, George 70
Arenberg, Henry X. 74
Armbruster, John 43, 67, 94
Ashton, Anne 53, 74, 119, 137
Atterberry, Roger 70, 78
Aurand, George 81
Austerman, Nancy 53, 87

B

Babb, Harold 70, 75, 81, 84
Baranowski, Paul 85
Barickman, Ida 60, 61, 77, 83
Bartels, Thomas 69
Barthel, Barbara 74, 119, 137
Barthelmy, John 44, 66, 95, 96, 107
Baumheier, Marlene 95, 96
Behan, David 88
Behlen, Louise 59
Benedict, Mieleste 96
Bengston, Gordon 66, 95, 96
Bennett, Gordon 7, 38, 66, 75, 76, 85
Benson, Carol 55
Berglund, Norman 107
Bergman, Jeanette 55, 61, 95, 96, 121
Bergman, Joanne 43, 44, 85
Bertolini, Michael 88
Besser, Daniel 68, 82
Best, John 66
Beyer, Dona-Lee 53
Bickel, George 84
Blessing, James 67, 101
Bloemendaal, Barbara 57
Bloemendaal, William 69
Blozis, Clara 60, 61, 75, 77, 83, 88, 93, 95, 96, 136
Boches, Ralph 75, 81, 136
Bodach, Roberta 43, 44, 61
Bopp, Carolyn 57, 119
Boudry, Helen 46, 61, 92, 119, 122
Boylan, Mollie 39, 53
Braack, Dave 67
Braeseke, Floyd 114
Brandon, Patricia 59, 119
Bresnahan, Robert 68
Breytspraak, George 41, 66, 95, 96
Brouse, Barbara 56, 57, 92, 119
Brown, Walter 107, 108
Brown, William 69
de Bruchard, Janine 44, 85
Bruneni, Jacqueline 52, 53
Buhl, George 40, 68, 85
Bullock, Elizabeth 55
Busch, D. Rae 61
Bussey, George 67

C

Cady, Joan 59
Cain, Glen 46, 67, 107
Cambridge, Patricia 56, 57, 95
Cameron, Sally 40, 60, 61, 79
Carbone, Robert 44, 66

Smith's

Men's

Store

264 Market Square

Phone 866

Lake Forest, Illinois

O'NEILL HARDWARE COMPANY

Established 1868

256 Westminster

LAKE FOREST, ILL. Tel. 500-501

Ginocchio Brothers Inc.

1550 Blue Island Ave.
Chicago 8, Illinois
Seeley 8-0600

FRESH & FROZEN
FRUITS & VEGETABLES

Compliments of a Friend

Carlson, Arthur 68, 85, 107
Carnahan, F. Bruce 74
Cassidy, Jack 68, 76, 87, 116
Castellari, Robert 66, 96
Chandler, Constantine 68
Chestnutt, Richard 75
Chlebak, Betty 58, 59, 86, 92
Christianson, Dorothy 44, 59, 95, 96, 119
Cogswell, Arthur 44, 67
Cohen, William 68
Conner, George 75, 78, 96
Conzelman, Dorothy 78
Cook, John 70
Couch, John R. 66, 95
Counihan, Jay 114
Craft, Richard 44, 67, 114
Crampton, Anne 52, 53, 119
Crampton, Norman 67
Crepin, Calla Ann, 38, 39, 75, 77, 78, 82, 86, 93, 119, 137
Cripe, Fritz 70, 94
Crittenden Marcia, 7, 39, 60, 61, 74, 75, 77, 85, 92, 94, 119, 121, 122, 123

D

Dack, John 67
Daley, Barbara 53
Daly, Robert 45, 67
Dawson, Dorothy Cynthia 102
Day, John 68
Day, Harrie L. 67
Deagan, John 66
Dean, Sheila 46, 61
Decker, Thomas 68
De Fouw, Helen 61, 87
Deitz, John 68, 85
Delfosse, Joan 58, 86, 119
Demos, John 68, 134
Dempsey, Joseph 69, 114
Dennett, Daniel 78, 88
Diana, Jack 68
Di Bernardino, Joyce 57
Dodge, Geraldine 59, 80, 119
Donoghue, John 76, 83
Dreyer, Richard 46, 88
Duggan, Barbara 61

E

Eagon, Mary 57, 130
Easingwood, Elizabeth 56, 57, 79, 85, 86, 119, 123
Ebner, Lorraine 54, 55
Eckert, Carol 134
Eister, Sharon 53
Ekstrand, James 78
Elkin, Elizabeth 62, 63, 88
Emery, Harriet 58, 134
Engelhard, Mary 59, 74
Engstrom, Barbara 46, 53, 102
Epley, Sara 57
Espinosa, Alan 44, 68, 96

F

Faris, Bert 94, 134
Feldman, John 67
Felgen, Robert 67
Felgen, Tom 46, 67, 95, 96
Fettinger, Marianne 88
Fiddler, Audrey 41
Finton, Michele 74, 78, 79
Fisher, William 67
Fitzgerald, Russell 46, 66
Fleming, Norman 70
Forrest, Frank 69, 85
Forrest, Gunnar 84, 96
Forsberg, Carol 61

Fouts, James 85, 107
Fraser, Janet 59
Freedman, Charles 88
Fridrich, Jacquelin 53
Frykholm, Walter 41, 66, 96
Furry, Marcia 84

G

Gabler, Georgia 46, 81, 82, 102
Garlock, Frederick 44, 66
Gaspar, John 18
Gates, Priscilla 53, 74, 93
Gawrys, Ronals 66
Gaylor, James 40, 69
Gehres, Joan 56, 57, 78
Gerasimo, Jerry 76, 82, 83, 87, 93
Gerber, Sanford 70, 88
Gibson, Lura Mae 46, 57, 75, 84, 87, 95, 96
Giljohann, Erwin 66
Goldsmith, Harold 112
Gomez-Mira, Ismael 69
Goodnow, Sandra 46, 59, 95, 96
Goris, Gerald 76, 82, 92
Goris, Jean Robertson 58, 59
Grant, David 80
Grundberg, Arthur 39, 66, 107

H

Halbrendt, Astrid 46, 61, 130
Hall, Harold E. 75, 78, 83, 95
Hall, Jeanne 52, 53
Hammond, Orrin 76, 114
Hanson, Courtney 68

KRAFFT'S

THE

COMPLETE

DRUG STORE

Phone Lake Forest 2200

Compliments

of

PORETT BROTHERS

NEWSPAPER DISTRIBUTORS

Lake Forest
News Service

Waukegan
Illinois

ROBERTSON'S

in

Lake Forest

"The North Shore's

Finest Men's Shop"

276 E. Deerpath
LAKE FOREST, ILLINOIS

Garnett & Co.

DEPARTMENT STORE

LAKE FOREST, ILLINOIS

DEERPATH
GARAGE

E. A. Peterson, Owner

Painting, Body, and Fender Work
Mechanical Service

Since 1918
191 E. Deerpath Phone L. F. 3200

HEITMAN
PRINTING
CO.

596 N. Western Ave.
Lake Forest, Illinois

Hartshorne, Bruce 39, 41, 69, 140
Harvey, John 67
Herring, Connie 45, 53, 120
Heying, Rodney 68, 107
Higgins, Jo Anne 46, 130
Hill, Herbert 66
Hindle, William 69
Hines, Barbara 57
Holmquist, Robert 69, 107, 112
Holsten, Dorothy 46, 53, 95, 96
Holzl, Karl 69
Hornack, Barbara 46, 130
Hough, George 79
Howard, Arlone 40, 52, 53, 119, 123
Howe, Margaret 59, 95, 96
Huffman, Florence 46, 59
Hund, Robert 78
Husak, Lawrence 66
Huntington, Helen 61, 74, 75
Hutchins, Nancy 81, 84

J

Jablonski, Audrey 53, 75
Jadin, Dorothy 61, 122, 127
Jeffery, Virginia 53
Jicha, Margaret 59, 80, 119
Johnson, Bob 67
Johnson, Dennis 67
Johnson, Kathryn 55
Johnson, Sydney 75, 78, 92, 93
Johnston, Frederick 41, 66, 82, 93
Jones, Reginald 70
Joor, David 69, 75, 107
Joor, Robert 18, 107
Joslyn Katherine 40, 60, 61, 119, 122, 123
Jourdain, Rose 63

K

Kahn, Harvey 74, 96
Kaiser, Joan 61, 74
Kalseim, Ronald 67
Kannewurf, C. R. 78, 112, 113
Karneck, B. 69
Karpowicz, Eva 59, 85
Kasche, Sally 95, 96
Katz, Rona 62, 63, 80, 82, 95
Kay, Jean 46, 53, 130
Kay, Margaret 61, 95, 96, 121
Kaye, Joseph 66, 85, 96
Kearns, Ed 44, 66
Keller, Marjorie 85
Kendler, Joanne 61, 121
Kenyon, Hugh 69
Kiddle, William 69
King, Arthur 67
Kirchenberg 46, 67, 85, 96
Koch, Richard 95, 96
Koemond, Henry 67
Kohl, Susan 42
Konzen, Norman 88
Krampert, Clarence 67
Kubany, Violet 59, 102, 134
Kuligowski, Walter 87, 132
Kuntz, Gail....7, 40, 59, 74, 79, 85, 119, 123, 132, 137
Kurzka, Keith 69, 85

L

Lange, Barbara 44
LaPlant, Kenneth 67
Larson, Richard 66, 76, 83, 85, 112, 113
Laubscher, Martha 40, 52, 53, 74, 85, 94, 119, 140
Lawrence, Carol 54, 119
Leaf, Charlotte 59, 88, 127
Lee, Barbara 61, 119, 121
Lee, Woodrow 68, 85
Leishman, Robert 7, 46, 66
Levy, Don 81, 87
Liebert, Fritz 76, 78
Lien, Jere 96
Lindblom, Lois 62, 63, 79, 82, 93, 127
Lindeman, Joan 53
Lindsay, Susan 87
Lindstrom, Lloyd 40, 66, 81, 95
Lipper, Janice 75
Little, Robert 68, 116
Ludwigsen, Lester 67

Lyman, John 68, 76, 80
Lynch, Joyce 78, 92

M

MacDonald, Roger 69, 74, 76, 87, 112, 132
Macke, Patricia 53, 75, 119, 132
Madison, Dolores 58, 59, 92, 119
Marwede, Alfred 70
Matthews, Richard 67
Mayeau, Mark 78, 80, 114
Mayer, Thomas 88, 134
Mazur, Thomas 67
Messmaker, William 68, 85, 94
Messman, Bonnie 7, 59, 75, 92, 136
Mester, Helen 41, 55
Meyer, Jerome 70
Mohr, Jean Whyte 58, 59, 119
Moore, Richard 69, 112
Moreno, Marlene 38, 52, 53, 80, 119, 126, 134, 137
Morgan, J. Henry 69
Moriconi, John 96
Morton, Beverly 119
Morphy, Terrance 66
McConnell, Donald 66
McCully, Donald 87
McElwain, Mary 7, 40, 61, 80, 84, 95
McIntyre, Marilyn 41, 55
McKenzie, Helen 61
McLaughlin, Jane 18, 52, 53, 81
McLean, Mary 119, 121, 123

N

Nash, John 39, 67
Nemanich, Audrey 59, 88
Neri, Donald 68
Nicholson, Thomas 67
Nitz, Gerald 66
Norman, Maurice 112
Norstrom, Earl 78, 85, 96
Nye, Annabel 85, 92
Nylen, Charles 68

O

O'Hara, Mary 59, 95, 96
O'Langhlin, Barbara 85
Oliver, Paul 43, 67, 85, 107
Oliver, Thomas 67
Olivieri, Trieste 42, 43, 44, 119
Olson, Barbara 44, 61, 75, 82, 88, 119, 121
Olson, Patricia 95, 96
Osburn, Joan 127
Ottenheimer, Ann 63
Overby, Truman 67

P

Pack, Donald 68
Palmer, Jack 67
Parenti, Diane 53, 81, 86, 92
Parker, Gerald 44, 66
Patterson, Jerry 69, 75, 107
Patton, Diane 55
Patton, Jane 53

LAKE FOREST MATERIALS CO.

Coal, Oil and Building Material

1080 N. Western Ave.
LAKE FOREST, ILL.
Telephone L. F. 888-889

JOHN GRIFFITH, INC.

Renting - Insurance - Loans
Real Estate

Phones
485-486

Wells & Copithorne Co.

HARDWARE-PAINTS
HOUSE FURNISHINGS

Lake Forest, Illinois
Phone 92-93

Paulson, Carol 62, 63, 79, 88, 119, 123
Paulson, Ed 115
Peaster, Lynette 44, 61
Pehlke, Barbara 44, 59, 74, 94
Pence, James 68
Perkins, Warren 88
Perusse, Elizabeth 43, 61, 94
Peterson, James 69
Phillips, Nancy 60, 61, 83, 86, 92
Pieper, Thelma 95, 96
Place, James 70
Porterfield, Roy 39, 69, 74
Provancher, Judy 53, 87, 95, 96

Q

Quedenfeld, Norma 63

HERMAN R. JAHNKE
194 Westminster
FLORIST
Phone L.F. 626

KRUSE'S BAKERY
720 N. Western
LAKE FOREST L.F. 23

Compliments of
Ekstrand, Schad, and West
Architects
Waukegan Illinois

Feinberg's
The Store for Young Men
WAUKEGAN

Compliments of
Lake Forest Shell Service Station
281 Illinois Road

O'NEILLS INN
FINE FOOD
Highway 176 & 41
Lake Bluff

HELANDER'S
School Supplies—Stationery—Gifts
Lake Forest, Illinois

C & S MOTOR SALES
824 North Western Avenue
SALES FORD SERVICE
Phone 369 or 720 Lake Forest

R

Rajski, Phyllis 61, 85, 119, 122
Ralston, Joanne .. 7, 40, 59, 75, 77, 80, 84, 92, 94, 119
Reed, Margot 56, 57, 78, 86, 119, 132
Reinke, Henry 67, 82
Renzetti, Alfred 68, 85
Renzetti, Richard 68
Reynolds, Paul 70
Rhodes, Janice 55
Rhodes, Mary 52, 53, 77, 88, 92
Ricks, Philander 78
Robaska, Rosanna 57, 84
Robertson, Mary Ann 61
Robinson, Gail 55, 88
Robson, Jean 44, 59, 88
Roedel, Robert 68, 85
Rolf, Joan 59
Rose, Elaine 39, 95, 96
Rouse, Charles 66
Ryan, Bruce 67, 132
Ryon, Jack 81

S

Sayles, Daniel 67
Schofield, Carole 55
Schinagl, William 66
Schnaitman, John 67
Schramm, Thomas 39, 68
Schroeder, Robert 78
Schulz, Bartella 60, 61, 119
Schwuchow, Joan 7, 46, 87, 130
Scichili, Carl 66, 87
Scott, Barbara 60, 61, 119, 122
Seaman, Patricia 46, 56, 57, 95, 96
Seher Bud 96
Shaufler, Durwood 69
Shoemaker, James 67
Shults, Sally 55, 80
Sir, Robert 67, 96
Siuda, Roger 66
Skarbeck, Richard 69, 85
Skiera, Raymond 66
Sloat, Carol 59, 95, 96
Small, Sally 43, 53
Smith, Anne 61
Smith, Barbara 54, 55, 95, 96, 121, 123
Smith, Ernest 66
Smith, Marianne 40, 52, 53, 74, 94
Smith, Mitchell 66
Snook, Patricia 69
Sobey, Erma 54, 55, 82, 119, 121
Sodaro, Joan 56, 57, 119
Souder, Sally 61
Spellman, Raymond 43
Spencer, Bruce 88
Stachel, Audrey 57
Stacy, Eleanor 40, 53, 59, 75, 78, 119, 123
Stanley, Susan 61
Stephens, Raymone 70, 88
Sterling, Charles 76, 82, 92
Stern, William 43, 67, 75, 76, 81, 132
Stewart, James 66
Stewart, Mary 54
Stevens, Sally 54, 80, 83, 86, 92, 119, 123
Stilwell, Sally 75, 80
Stocklin, Peter 70
Stone, George 68, 114
Storto, Donald 44, 68
Stotz, Beverly 55, 95, 96
Studebaker, Robert 69, 85
Sullivan, Sally 58, 59, 132
Sullivan, William 6

Survant, Jay 42, 68, 107
Swank, David 66, 134
Swanton, Virginia 56, 57, 81, 86

T

Taft, Tilda 53, 92, 119
Thompson, James 67, 76, 82
Thompson, Jess 61, 86, 122
Thompson, Robert 67
Thorup, Kai 67
Thurwachter, Raleigh 85
Tilley, Alyce 59, 87
Tilley, Glenette 62, 63
Tobin, William 70
Tozer, James 66, 84, 85
Turngren, Karen 46, 53, 95, 96, 134
Tyre, Jane 75, 77, 92, 119, 122, 123
Tyson, Mary 44, 53, 92, 119

U

Unti, Eva 59, 119

V

Vance, Charles 78
Van Sickle, James 68
Vidovic, Elaine 53
Villa, Richard 134
Vitt, James 69
Volpe, Carol 62, 63
Volpe, John 46, 69
Voyles, Claudine 40, 53

W

Wahlstrom, Barbara 54, 55, 92
Wald, Evelyn 54, 55, 127
Walker, Edward 75, 81
Waller, Robert 67, 76, 81, 84
Walsh, Charles 44, 68, 85
Wandling, Nancy 88
Warmbir, Paula 43
Watt, George 39, 67
Way, Mimi 46, 59
Weigel, Reiner 66, 96
Weimer, John 46, 66, 107
Weller, Arthur 68, 102
Wassberg, Albert 67
West, Beverly 59, 119
Whipple, Maryl 46, 55, 75, 95, 96, 121
Whiteside, Charles 46, 96
Whittaker, Peter B. 69
Whittaker, William 69
Williams, Marge 7, 82, 85, 119, 122, 137
Willms, Richard 78, 83
Winfield, Robert 69
Winthers, Richard 67
Wirsig, Elisabeth 85
Wolf, Kenneth 107, 108
Wolf, Sara Tyson 52, 53, 83, 86, 119
Wolf, William 112
Worack, Fred 69

Y

Yost, Robert 45, 112
Young, Dirk 69

Z

Zajkowski, Leonard 39, 69
Ziegler, Roger 68, 84

LAKE FOREST JEWELRY STORE

Garrit M. Bax
Tel. Lake Forest 1034

"The North Shore's Finest Repair Shop"

Hahn Brothers

PURVEYORS OF FINE FOODS
Phone: Lake Forest 1500
FRUIT BASKETS OUR SPECIALTY

Congratulations and Best Wishes

NATIONAL OFFICE SUPPLY CO.

PRINTING • LITHOGRAPHING • SET-UP BOXES

WAUKEGAN • ILLINOIS

FLOWERS

Grace C. McGill

LAKE FOREST FLOWER SHOP

580 Western Phone 17

JENSEN'S BOOT SHOP

Bostonian & Freeman Shaes
Women's Casuals & Hosiery

REPAIRING
MARKET SQUARE

GEORGE WENBAN

BUICK—Sales and Service

589 N. Oakwood
Telephone 101

LAKE FOREST ILLINOIS

1201-11 S. Belvidere St. Phone Ontario 5810-11

WAUKEGAN STEEL SALES, INC.

For Your Service in Steel

Waukegan, Illinois

Patronize Our Advertisers

Craftsmanship

HAS BEEN THE KEYNOTE of Rogers yearbooks for forty-four years. And it will continue to be our ideal, because responsibility to see that your publication is well printed is shared by the entire organization.

The Rogers tradition of sincerity and quality has been recognized by many schools as a security to the institution and an inspiration to the staff.

ROGERS PRINTING COMPANY

DIXON, ILLINOIS
307 First Street

☆

CHICAGO, ILLINOIS
919 N. Michigan Avenue